

WEATHER

	Min.	Max.	Precip.
Wednesday, April 14	38	63	0.0
Thursday, April 15	52	74	0.0
Friday, April 16	50	80	0.75
Saturday, April 17	53	85	0.30
Sunday, April 18	61	85	0.00
Monday, April 19	61	82	0.00
Tuesday, April 20	48	75	Trace

ONE HUNDRED-SIXTH YEAR—No. 45

16 Pages This Week

Plus 4-Page Supplement

CHELSEA, MICHIGAN, THURSDAY, APRIL 22, 1976

15c per copy

SUBSCRIPTION: \$6.00 PER YEAR

The Chelsea Standard

QUOTE

"Blessed is the man who having nothing to say abstains from giving us wordy evidence of the fact."
—George Eliot.

Winter Named Director of Rec. Program

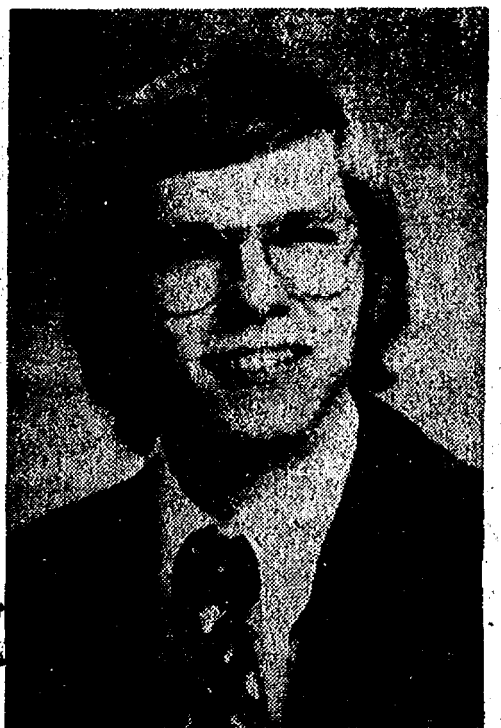

JIM WINTER

VFW Post Elects Officers For Next Year

At a regular business meeting held April 14, the following officers were elected to VFW Post 4076, Commander for June 1976-June 1977: Bryon Smith; senior vice-commander, James Barnes; junior vice-commander, Kermit Sharp. Elected quartermaster, Laurance Boyer; post advocate, Mac Packard; chaplain, William Pierce; surgeon, Tom Collingsworth; three year trustee, Gary Kent; adjutant, Warren Wadhams.

Elected as delegates to the Sixth District were Ken Platt, Frank White, Kermit Sharp, James Barnes, Mac Packard, Fremont (Continued on page three)

Chelsea Recreation Council has named James A. Winter as Summer Recreation Director. Winter, 23, worked closely with Tom Balistreri in last summer's Earn, Learn and Play program and has worked most recently with Holly Porter who served as the fall, winter and spring director for the Rec. council.

Winter says his position as director is to act as a liaison between the council and program directors. He will work with the different program directors, assisting them if need be, but primarily his job will be to work out kinks between directors, their programs and the council.

A teacher at Chelsea High school, Winter graduated from Western Michigan University in 1974. He and his wife, Dawn, moved to Chelsea two years ago. Dawn, who is employed part-time with Chelsea Drug, is studying pharmacy at the University of Michigan. The couple live on Flanders St.

Talking about the variety of recreation programs that will be offered in Chelsea this summer, Jim said, most programs will run basically as they did last year, with the exception of the youth program. Because of growth problems, the Earn, Learn and Play program will be replaced with the Playground program. "Essentially," Winter said, "the only difference will be that the earn part of the program will be omitted. The kids' attention spans were too short for some of the work tasks and supervision because of the unusually large number of participants was becoming increasingly difficult."

Pat Clarke will be directing the Playground program. Clarke's program which will be detailed in The Standard at a later date, (Continued on page seven)

Kindergarten Round-Up Set For April 29

Registration for all pupils in the Chelsea School District, who will enter school for the first time in September 1976, is scheduled for Thursday, April 29 at South school in the cafeteria.

Both rural and town parents are asked to come from 7 to 8:30 p.m. at which time there will be a short period for comments from the school staff. Since there is nothing planned for the children, please do not bring them.

Parents who cannot attend this evening meeting, may register their children from 1 to 3 p.m. in the South school cafeteria, April 29.

To be eligible for kindergarten this September, children must be five years old on or before Dec. 1, 1976. Parents should bring a legal birth certificate to Round-up. Health forms will be issued at this time.

It is essential that all children be enrolled at this time to help kindergarten planning. Please call either elementary school if you are unable to attend either registration session.

Bicentennial Dances Slated For May 7

Two dances will be held in Chelsea Saturday night, May 7 to kick-off local Bicentennial Celebrations.

According to Norma Jean Smith, chairman of the dances, high school students and those with an ear for rock music may dance to the tunes of "Hot Lucy" Saturday night from 8 p.m. to midnight in the Chelsea High school gymnasium. Tickets for the dance are available at the door only for \$1.75 per person.

For those who prefer softer tunes, "The Researchers" will provide music for dancing for the 18 and over crowd at the Fair Service Center from 9 p.m. to 1 a.m. Tickets are to be purchased in advance at \$4 per person from Heydlauff's, Tailfeather Creations or the Chelsea Card & Gift Shop. Beer and refreshments are included in the price.

Profits from both dances will go toward the support of local Bicentennial activities.

Bicentennial Liberty Belles Get Underway

Miss Liberty Belles of Chelsea are finally underway. Last week the girls decided to hold meetings every Monday. Rules were discussed and it was decided that they would be voted upon at the next meeting.

Buttons and certificates will be given out on Monday, April 26. They cost \$1 and girls must obtain them for membership. The April 26 meeting will be held at the home of Donna Eeles, 17240 Garvey Rd., at 8 p.m.

All girls interested in the Belles Bicentennial groups are encouraged to attend.

Driver Ed Applications Now Available

Chelsea High school will offer driver education to area students beginning Monday, June 14. Any student born on or before Dec. 31, 1960 is eligible to take this course at no cost.

Older students will attend the first session which runs through July 10. Classes will not be held on July 5. Younger students will start on July 12 and finish Aug. 6. Adjustments in scheduling will be attempted where conflicts with vacations, camp commitments, etc., exist.

Students will be assigned to class running from 7 to 10 a.m. or 10:30 a.m. to 1:30 p.m. each of the 20 days. Each class period consists of 1½ hours of classroom work as well as range and on-the-street driving experience. The final class period will be devoted to license bureau testing.

Applications for this course must be filled out and signed by parents. Birth certificates are not necessary to enroll, but must be available when obtaining the first license.

Applications may be picked up at the high school office and must be returned by May 5. If there are questions, or, out-of-school youth who wish to enroll, call the high school at 475-9131 for information.



LOOK FOR THE BIG J: Winners of \$5 gift certificates to either Gambles or Western Auto at the Chelsea Jaycee Egg Hunt last Saturday were those children fortunate to have a capital "J" for Jaycee marked on one of their colored eggs. Seated from left with the winner's envelopes are preschoolers Jill Koch and Christine Young, kindergarten-

gardeners Laurie Torres and Scott Westfall, standing, from left, 1st graders Susan Schmunk and Philip Patterson and 2nd graders Brian Robeson and Danny Degener. In the rear, Bill Tudor, Ron Favors, who else but the Easter Bunny and chairman of the '76 Egg Hunt Bob Meyers.

Thinclads Lose to Lincoln, 88-44, Bounce Back Over Stockbridge

The big dual meet between Lincoln and Chelsea held last Thursday on the opponent's track turned out to be "no contest," according to Bulldog track coach Bert Kruse.

Kruse told that the Railsplitters displayed power in every event except the mile and two mile. The Lincoln team swept to an 88-44 victory over the Bulldogs.

"We had hoped to come out of the field events either even or ahead," commented Kruse, but instead, Lincoln had built up a 30-15 lead. From that point on, sweeps in both hurdle races (the Railsplitters taking all three places) and one-two finishes in the 880-yard run and 440-yard dash put Chelsea away. Lincoln also took first places in two events the Bulldogs were sure they could win: the discus and shot put.

"Lincoln was fired up for the meet and we weren't," Kruse said, adding that even if the Chelsea team had been "sky high" they could not have touched Lincoln Thursday. "They (Lincoln) ran a very excellent meet."

The only bright spots for the Bulldogs were one-two finishes in both the mile and two mile runs. David Dawson, who has practiced only one week, and John Storey finished first and second in the mile while Rich Haller and Phil Frame did the same thing in the two-mile contest.

Mark Burnett won the pole vault and the mile relay team of Russ Weiner, Mark Burnett, John Storey and Pat Stevenson gave a gutsy performance to win that event.

Tuesday of this week the Chelsea track team managed to bounce back into the winner's seat by defeating Stockbridge on the home track, 92-41.

The meet allowed the Bulldogs to experiment and move people around, said coach Kruse. "This

way," according to Kruse, "we can get a better idea of what we want to do in relays and other meets coming up."

The Stockbridge team, fielded some good individuals, but apparently the team lacked the depth it needed to win. "They had too many weak events to be a serious challenge to us," Kruse said.

In Tuesday's meet, the Bulldogs did not display any real outstanding performances, but did show some over-all improvement.

Winners and Chelsea placers in both meets are as follows.

Chelsea-Lincoln Winners

and Chelsea Placers
Shot Put: 1st, Johnson (L), 46'5"; 2nd, Mark Smyth (C), 46'2".

Open House At High School Set Wednesday

An Open House to meet teachers, see the facilities and get an idea of the rigors of a teen-ager's day at school will be held Wednesday, April 28 at Chelsea High school. All parents and other interested school district residents are invited to attend.

A general meeting will be held in the auditorium at 6:30 p.m. where maps and schedules may be picked up. The schedule will be your child's report card.

Parents will run through a mini-schedule with first hour starting at 7 p.m. Each class period will last 10 minutes with five min-

utes passing time between classes. Teachers will explain what is being done and let guests know how and when to contact them if they have questions, concerning their child or the students.

Coffee will be available in the cafeteria so guests may spend a leisurely "study hall."

Chelsea School Board encourages residents to make a point to see the special facilities such as the media center and new vocational rooms. The buildings will remain open until 9 p.m. Guests are invited to casually tour the building, until that time.

Walk-A-Thon Will Benefit Dimes Fund

Washtenaw County Chapter of the March of Dimes invites all Chelsea area residents to participate in its fourth annual Walk-A-Thon. The Walk-A-Thon will be held this Sunday, April 25 at Huron High school in Ann Arbor beginning at 9 a.m.

Purpose of the walk is to help in the fight against birth defects and to aid those children already afflicted. All funds raised from the walk will go to the March of Dimes program.

The walk is open to all persons, however, youth under 12 years of age must be accompanied by an adult. Those under 18 must have permission from a parent or guardian to walk the 16-mile course.

The course will begin and end at Huron High school with checkpoints along the way. Each per-

son walking all or part of the course gets others, be it parents, friends, relatives, neighbors or businesses to sponsor him at a monetary rate per mile. Sponsors may contribute any amount per mile from 10 cents up. As walkers pass through checkpoints along the route, they will have their route card stamped. When the walk is over, the walker show his route card to his sponsor.

In Chelsea, Chelsea Drug will sponsor the first 20 walkers who make a request with them. Gambles will sponsor the first 10 and Sam's Barber Shop will sponsor the first five. Sponsor sheets and complete information on the walk may be picked up at Merkels' or Chelsea Drug.

Comfortable shoes and clothes (Continued on page seven)



MAKING IT OFFICIAL: Lawrence Farley, secretary of UAW Local 437 is assisted by Jeanene Riemenschneider, Chelsea Bicentennial Headquarters' chairman, as he tacks up the sign at the Union Hall designating the building as official headquarters for the Chelsea Bicentennial celebration. The building is expected to open May 1 on a part-time basis and will be open from 10 a.m. to 5 p.m. daily beginning June 1. Many of the photographs which appear in The Standard in connection with the Chelsea Bicentennial celebration are compliments of Vern Otto.

Bicentennial Office Opens in Union Hall

Chelsea Bicentennial headquarters will be housed in the UAW Local 437 Union Hall at 218 S. Michigan which has donated the use of their building (formerly the old Sylvan Theatre) to the Bicentennial Commission. Headquarters will open May 1 on a part-time basis until the first of June when the building will be open from 10 a.m. to 5 p.m. daily.

The headquarters will house various antiques, coins for sale as well as Bicentennial dresses, neckties and hats and pictures of Chelsea as it was "once upon a time."

Drug Use Seminar Slated for Parents

A seminar for parents on "Drug Use" on May 6, 7:30 to 10 p.m. at the United Methodist Church in Chelsea, will be the first step in a constructive approach to alcohol abuse among teens.

Local concern grown out of contact and observation of teens by community leaders. Teen deaths in autos, admission to hospital and emergency treatment for alcohol overdose, a growing use of both alcohol and other drugs, a growing number of teen-age alcoholics, and use of alcoholic beverages by school-age young people, provide evidence for concern.

According to a Summary Reports published by the State Office of Substance Abuse Services in March of 1975, 72 percent of the youth in Michigan between 13-17 years of age have used alcohol sometime in their life, with 56 percent having used it within the year and 12 percent using alcohol regularly.

The 18-year-old law makes alcohol beverages much more accessible to younger teens. Many still have 18-year-old friends and some 18-year-olds are still in high school or associating with the younger age (Continued on page two)

CHS Baseball Team Slugs Out 4th Victory

Chelsea High school's varsity baseball team chalked up their fourth consecutive victory and their second, league triumph last Thursday when they defeated the Novi Wildcats, 5-0.

The Bulldogs jumped off to an early 1-0 lead in the first inning on a long home run by senior shortstop Randy Guenther. In the third inning Joel Sprague and Don Nadeau led with walks. After two strike-outs, Anthony Houle delivered a key double to left field and he came in to score the third run of the inning on aggressive base-running by the designated hitter, junior Scott Owings. Owings had knocked the ball loose from the first baseman on a close play at first.

The scoring was closed out in the fifth inning when Mike Check opened the frame with a single, moved to second on a walk to

Sprague and both runners advanced on a passed ball. Catcher Don Nadeau then lofted a long sacrifice fly to score Check with Chelsea's fifth and final run.

The final statistics showed that Chelsea had five runs, five hits and one error.

John Adams, junior left-hander, turned in his second strong pitching performance of the young season. He handcuffed the Wildcats on only four hits, all singles. He walked only three and fanned six enroute to the victory. Adams has yet to yield a earned run this season in 14 innings pitching against at Manchester and Novi.

This Saturday the Bulldogs will travel to Stockbridge to take on the Panthers in a doubleheader beginning at 11 a.m. Next Tuesday, Chelsea returns to Southeastern Conference Action by hosting Milan's Big Reds in a single game beginning at 4:30 p.m.



A WORK DAY was held Saturday, April 10 residents of the Home all joined in the day-long at the Chelsea United Methodist Home to clean up and improve the grounds surrounding the Home. Volunteers, professional landscapers and

Shrubbery Trimmed, Planted At Methodist Home Work Day

Chelsea United Methodist Retirement Home sponsored an outdoor work day, Saturday, April 10. More than 20 volunteers, residents, and maintenance staff joined forces to make improvements on the grounds. Starting early Saturday morning, the workers pulled out overgrown shrubbery, transplanted trees, put in new plantings, and trimmed and beautified the grounds. The administrative staff entered into the spirit of the work day, helping outdoors and providing coffee and a sit-down lunch.

The work day grew from discussions at an Agency Committee meeting regarding the condition and appearance of the Home's grounds. The Rev. Clare Tosch, member of the Chelsea Agency

Committee, felt the landscaping could be completed at a lower cost by the use of more volunteer labor. He contacted Kenneth Wanty, a landscape architect from the University of Michigan, and a member of Marble Memorial United Methodist church. Wanty was responsible for landscape planning, purchase of shrubbery, and placement of materials.

LeRoy Piehtkoski, Midwest Tree Transplanting and Supply Co. gave the retirement home plantings and the use of his equipment at far below cost. Impressed by the enthusiasm of the volunteer workers, he couldn't remember when he saw a group of volunteers who were such hard workers, never stopping until the work was

completed. Originally, Piehtkoski had planned to work just in the morning, but seeing the enthusiasm and dedication of the volunteers rearranged his afternoon commitments and remained the rest of the day.

Working that day was the Rev. Marvin McCallum with several volunteers from Chelsea First United Methodist church. Also taking part under the leadership of the Rev. Clare Tosch, was a large group from Marble Memorial United Methodist church in Milan.

Plantings at the facility included Japanese yews, Colorado blue spruce, and Scotch pine. Plans for additional improvements and the next phase of landscaping has begun with another planting and work day scheduled for next year.

Bulldog Sluggers of the Week

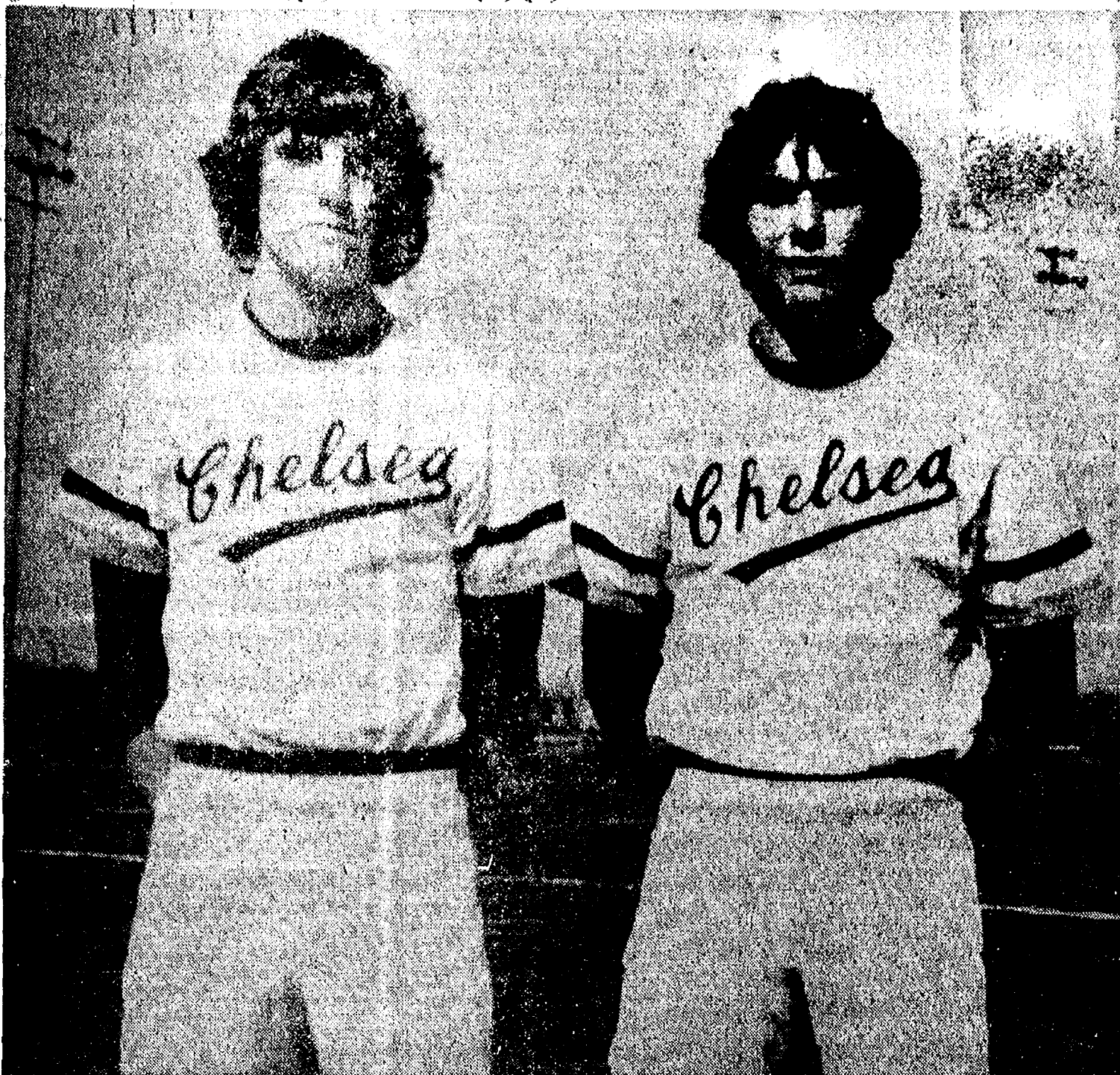

DON MORRISON: Junior pitcher Don Morrison is early in his second season with Chelsea's varsity Bulldogs. So far Don has pitched two games out of four the Bulldogs have played. And he says his earned run average is 1.27. His batting average really hasn't had time to be tested. Talking about the team's Monday loss to Grass Lake, Morrison said the Bulldogs were not only without five of their senior starters, but that the Grass Lake team sported a fine pitcher. However, Morrison predicts "good chances (for the Bulldogs) to win" this Saturday when they meet Stockbridge. "We will still be missing all our seniors," Morrison said. "It will take a good effort to win." When asked if he had any comments about the team, he replied, "I'm having a lot of fun playing this year. It's enjoyable." Don is the son of Mr. and Mrs. Thomas E. Morrison of 13577 Riker Rd.

SCOTT OWINGS: Junior outfielder and sometimes catcher Scott Owings knows that when he steps up to bat before pitcher Kurt Owings, he is stepping up to more than just a fellow player, but a cousin. As far as batting, Scott says he is still working on it. Scott who is with the varsity team for his first season, says he enjoys his outfield responsibilities, in fact he prefers them to catching, perhaps because as he says "I haven't caught that much." This week has been a relatively rough one for the Bulldogs as many of their senior players are out of town on vacation. And Scott for one misses them. "The seniors make a lot of difference, in the way we play." However once they return Scott thinks his team "should do pretty well." He is the son of Mr. and Mrs. Ralph Owings of 1222 Meadow Lane.

Girls Track Team Wins Season Opener

Chelsea High school girls track team opened their 1976 season with a win over Jackson Northwest by posting a 92-22 victory.

Scoring for Chelsea was as follows:

Shot Put: 1st, Annette Gaken, 27'8 1/2"; 3rd, Dana Waite, 26'1 1/2".

Discus: 1st, Shelley Warren, 87' 10 1/4".

Long Jump: 1st, Colleen Collins, 14'8 1/2"; 2nd, Kathy Treado, 14'4"; 3rd, Dana Waite, 13'10 1/4".

High Jump: 1st, Kathy Treado, 4'6".

880 Relay: 1st, 1:50.7 (Schardein, Collins, Merkel, Frisbie).

880 Run: 1st, Shelley Warren, 2:39.0; 2nd, Penny Collinsworth, 2:46.9.

110 Hurdles: Kathy Treado, :17.5; Monica Hanna, :17.8; Annette Gaken, :17.8.

100-Yd. Dash: 1st, Susan Frisbie, :12.0; 2nd, Marie Fahrner, :12.1; 3rd, Connie Pearson, :12.4.

440-Yd. Dash: Angie Merkel, :64.0; 2nd, Carolyn Schardein, :65.0.

2-Mile: 2nd, Donna Bauer, 14:56.3.

220-Yd. Dash: Susan Frisbie, :27.9; 2nd, Colleen Collins, :29.1; 3rd, Susan Heller, :30.1.

880 Relay: 1st, 1:50.7 (Schardein, Collins, Merkel, Frisbie).

880 Run: 1st, Shelley Warren, 2:39.0; 2nd, Penny Collinsworth, 2:46.9.

110 Hurdles: Kathy Treado, :17.5; Monica Hanna, :17.8; Annette Gaken, :17.8.

100-Yd. Dash: 1st, Susan Frisbie, :12.0; 2nd, Marie Fahrner, :12.1; 3rd, Connie Pearson, :12.4.

440-Yd. Dash: Angie Merkel, :64.0; 2nd, Carolyn Schardein, :65.0.

2-Mile: 2nd, Donna Bauer, 14:56.3.

220-Yd. Dash: Susan Frisbie, :27.9; 2nd, Colleen Collins, :29.1; 3rd, Susan Heller, :30.1.

880 Relay: 1st, 1:50.7 (Schardein, Collins, Merkel, Frisbie).

880 Run: 1st, Shelley Warren, 2:39.0; 2nd, Penny Collinsworth, 2:46.9.

110 Hurdles: Kathy Treado, :17.5; Monica Hanna, :17.8; Annette Gaken, :17.8.

100-Yd. Dash: 1st, Susan Frisbie, :12.0; 2nd, Marie Fahrner, :12.1; 3rd, Connie Pearson, :12.4.

440-Yd. Dash: Angie Merkel, :64.0; 2nd, Carolyn Schardein, :65.0.

2-Mile: 2nd, Donna Bauer, 14:56.3.

220-Yd. Dash: Susan Frisbie, :27.9; 2nd, Colleen Collins, :29.1; 3rd, Susan Heller, :30.1.

880 Relay: 1st, 1:50.7 (Schardein, Collins, Merkel, Frisbie).

880 Run: 1st, Shelley Warren, 2:39.0; 2nd, Penny Collinsworth, 2:46.9.

110 Hurdles: Kathy Treado, :17.5; Monica Hanna, :17.8; Annette Gaken, :17.8.

100-Yd. Dash: 1st, Susan Frisbie, :12.0; 2nd, Marie Fahrner, :12.1; 3rd, Connie Pearson, :12.4.

440-Yd. Dash: Angie Merkel, :64.0; 2nd, Carolyn Schardein, :65.0.

2-Mile: 2nd, Donna Bauer, 14:56.3.

220-Yd. Dash: Susan Frisbie, :27.9; 2nd, Colleen Collins, :29.1; 3rd, Susan Heller, :30.1.

880 Relay: 1st, 1:50.7 (Schardein, Collins, Merkel, Frisbie).

880 Run: 1st, Shelley Warren, 2:39.0; 2nd, Penny Collinsworth, 2:46.9.

110 Hurdles: Kathy Treado, :17.5; Monica Hanna, :17.8; Annette Gaken, :17.8.

100-Yd. Dash: 1st, Susan Frisbie, :12.0; 2nd, Marie Fahrner, :12.1; 3rd, Connie Pearson, :12.4.

440-Yd. Dash: Angie Merkel, :64.0; 2nd, Carolyn Schardein, :65.0.

2-Mile: 2nd, Donna Bauer, 14:56.3.

220-Yd. Dash: Susan Frisbie, :27.9; 2nd, Colleen Collins, :29.1; 3rd, Susan Heller, :30.1.

880 Relay: 1st, 1:50.7 (Schardein, Collins, Merkel, Frisbie).

880 Run: 1st, Shelley Warren, 2:39.0; 2nd, Penny Collinsworth, 2:46.9.

110 Hurdles: Kathy Treado, :17.5; Monica Hanna, :17.8; Annette Gaken, :17.8.

100-Yd. Dash: 1st, Susan Frisbie, :12.0; 2nd, Marie Fahrner, :12.1; 3rd, Connie Pearson, :12.4.

440-Yd. Dash: Angie Merkel, :64.0; 2nd, Carolyn Schardein, :65.0.

2-Mile: 2nd, Donna Bauer, 14:56.3.

220-Yd. Dash: Susan Frisbie, :27.9; 2nd, Colleen Collins, :29.1; 3rd, Susan Heller, :30.1.

880 Relay: 1st, 1:50.7 (Schardein, Collins, Merkel, Frisbie).

880 Run: 1st, Shelley Warren, 2:39.0; 2nd, Penny Collinsworth, 2:46.9.

110 Hurdles: Kathy Treado, :17.5; Monica Hanna, :17.8; Annette Gaken, :17.8.

100-Yd. Dash: 1st, Susan Frisbie, :12.0; 2nd, Marie Fahrner, :12.1; 3rd, Connie Pearson, :12.4.

440-Yd. Dash: Angie Merkel, :64.0; 2nd, Carolyn Schardein, :65.0.

2-Mile: 2nd, Donna Bauer, 14:56.3.

220-Yd. Dash: Susan Frisbie, :27.9; 2nd, Colleen Collins, :29.1; 3rd, Susan Heller, :30.1.

880 Relay: 1st, 1:50.7 (Schardein, Collins, Merkel, Frisbie).

880 Run: 1st, Shelley Warren, 2:39.0; 2nd, Penny Collinsworth, 2:46.9.

110 Hurdles: Kathy Treado, :17.5; Monica Hanna, :17.8; Annette Gaken, :17.8.

100-Yd. Dash: 1st, Susan Frisbie, :12.0; 2nd, Marie Fahrner, :12.1; 3rd, Connie Pearson, :12.4.

440-Yd. Dash: Angie Merkel, :64.0; 2nd, Carolyn Schardein, :65.0.

2-Mile: 2nd, Donna Bauer, 14:56.3.

220-Yd. Dash: Susan Frisbie, :27.9; 2nd, Colleen Collins, :29.1; 3rd, Susan Heller, :30.1.

880 Relay: 1st, 1:50.7 (Schardein, Collins, Merkel, Frisbie).

880 Run: 1st, Shelley Warren, 2:39.0; 2nd, Penny Collinsworth, 2:46.9.

110 Hurdles: Kathy Treado, :17.5; Monica Hanna, :17.8; Annette Gaken, :17.8.

100-Yd. Dash: 1st, Susan Frisbie, :12.0; 2nd, Marie Fahrner, :12.1; 3rd, Connie Pearson, :12.4.

440-Yd. Dash: Angie Merkel, :64.0; 2nd, Carolyn Schardein, :65.0.

2-Mile: 2nd, Donna Bauer, 14:56.3.

220-Yd. Dash: Susan Frisbie, :27.9; 2nd, Colleen Collins, :29.1; 3rd, Susan Heller, :30.1.

880 Relay: 1st, 1:50.7 (Schardein, Collins, Merkel, Frisbie).

880 Run: 1st, Shelley Warren, 2:39.0; 2nd, Penny Collinsworth, 2:46.9.

110 Hurdles: Kathy Treado, :17.5; Monica Hanna, :17.8; Annette Gaken, :17.8.

100-Yd. Dash: 1st, Susan Frisbie, :12.0; 2nd, Marie Fahrner, :12.1; 3rd, Connie Pearson, :12.4.

440-Yd. Dash: Angie Merkel, :64.0; 2nd, Carolyn Schardein, :65.0.

2-Mile: 2nd, Donna Bauer, 14:56.3.

220-Yd. Dash: Susan Frisbie, :27.9; 2nd, Colleen Collins, :29.1; 3rd, Susan Heller, :30.1.

880 Relay: 1st, 1:50.7 (Schardein, Collins, Merkel, Frisbie).

880 Run: 1st, Shelley Warren, 2:39.0; 2nd, Penny Collinsworth, 2:46.9.

110 Hurdles: Kathy Treado, :17.5; Monica Hanna, :17.8; Annette Gaken, :17.8.

100-Yd. Dash: 1st, Susan Frisbie, :12.0; 2nd, Marie Fahrner, :12.1; 3rd, Connie Pearson, :12.4.

440-Yd. Dash: Angie Merkel, :64.0; 2nd, Carolyn Schardein, :65.0.

2-Mile: 2nd, Donna Bauer, 14:56.3.

220-Yd. Dash: Susan Frisbie, :27.9; 2nd, Colleen Collins, :29.1; 3rd, Susan Heller, :30.1.

880 Relay: 1st, 1:50.7 (Schardein, Collins, Merkel, Frisbie).

880 Run: 1st, Shelley Warren, 2:39.0; 2nd, Penny Collinsworth, 2:46.9.

110 Hurdles: Kathy Treado, :17.5; Monica Hanna, :17.8; Annette Gaken, :17.8.

100-Yd. Dash: 1st, Susan Frisbie, :12.0; 2nd, Marie Fahrner, :12.1; 3rd, Connie Pearson, :12.4.

440-Yd. Dash: Angie Merkel, :64.0; 2nd, Carolyn Schardein, :65.0.

2-Mile: 2nd, Donna Bauer, 14:56.3.

220-Yd. Dash: Susan Frisbie, :27.9; 2nd, Colleen Collins, :29.1; 3rd, Susan Heller, :30.1.

880 Relay: 1st, 1:50.7 (Schardein, Collins, Merkel, Frisbie).

880 Run: 1st, Shelley Warren, 2:39.0; 2nd, Penny Collinsworth, 2:46.9.

110 Hurdles: Kathy Treado, :17.5; Monica Hanna, :17.8; Annette Gaken, :17.8.

100-Yd. Dash: 1st, Susan Frisbie, :12.0; 2nd, Marie Fahrner, :12.1; 3rd, Connie Pearson, :12.4.

440-Yd. Dash: Angie Merkel, :64.0; 2nd, Carolyn Schardein, :65.0.

2-Mile: 2nd, Donna Bauer, 14:56.3.

220-Yd. Dash: Susan Frisbie, :27.9; 2nd, Colleen Collins, :29.1; 3rd, Susan Heller, :30.1.

880 Relay: 1st, 1:50.7 (Schardein, Collins, Merkel, Frisbie).

880 Run: 1st, Shelley Warren, 2:39.0; 2nd, Penny Collinsworth, 2:46.9.

110 Hurdles: Kathy Treado, :17.5; Monica Hanna, :17.8; Annette Gaken, :17.8.

100-Yd. Dash: 1st, Susan Frisbie, :12.0; 2nd, Marie Fahrner, :12.1; 3rd, Connie Pearson, :12.4.

440-Yd. Dash: Angie Merkel, :64.0; 2nd, Carolyn Schardein, :65.0.

2-Mile: 2nd, Donna Bauer, 14:56.3.

220-Yd. Dash: Susan Frisbie, :27.9; 2nd, Colleen Collins, :29.1; 3rd, Susan Heller, :30.1.

880 Relay: 1st, 1:50.7 (Schardein, Collins, Merkel, Frisbie).

880 Run: 1st, Shelley Warren, 2:39.0; 2nd, Penny Collinsworth, 2:46.9.

110 Hurdles: Kathy Treado, :17.5; Monica Hanna, :17.8; Annette Gaken, :17.8.

100-Yd. Dash: 1st, Susan Frisbie, :12.0; 2nd, Marie Fahrner, :12.1; 3rd, Connie Pearson, :12.4.

440-Yd. Dash: Angie Merkel, :64.0; 2nd, Carolyn Schardein, :65.0.

2-Mile: 2nd, Donna Bauer, 14:56.3.

220-Yd. Dash: Susan Frisbie, :27.9; 2nd, Colleen Collins, :29.1; 3rd, Susan Heller, :30.1.

880 Relay: 1st, 1:50.7 (Schardein, Collins, Merkel, Frisbie).

880 Run: 1st, Shelley Warren, 2:39.0; 2nd, Penny Collinsworth, 2:46.9.

110 Hurdles: Kathy Treado, :17.5; Monica Hanna, :17.8; Annette Gaken, :17.8.

100-Yd. Dash: 1st, Susan Frisbie, :12.0; 2nd, Marie Fahrner, :12.1; 3rd, Connie Pearson, :12.4.

440-Yd. Dash: Angie Merkel, :64.0; 2nd, Carolyn Schardein, :65.0.

2-Mile: 2nd, Donna Bauer, 14:56.3.

220-Yd. Dash: Susan Frisbie, :27.9; 2nd, Colleen Collins, :29.1; 3rd, Susan Heller, :30.1.

880 Relay: 1st, 1:50.7 (Schardein, Collins, Merkel, Frisbie).

880 Run: 1st, Shelley Warren, 2:39.0; 2nd, Penny Collinsworth, 2:46.9.

110 Hurdles: Kathy Treado, :17.5; Monica Hanna, :17.8; Annette Gaken, :17.8.

100-Yd. Dash: 1st, Susan Frisbie, :12.0; 2nd, Marie Fahrner, :12.1; 3rd, Connie Pearson, :12.4.

440-Yd. Dash: Angie Merkel, :64.0; 2nd, Carolyn Schardein, :65.0.

2-Mile: 2nd, Donna Bauer, 14:56.3.

220-Yd. Dash: Susan Frisbie, :27.9; 2nd, Colleen Collins, :29.1; 3rd, Susan Heller, :30.1.

880 Relay: 1st, 1:50.7 (Schardein, Collins, Merkel, Frisbie).

880 Run: 1st, Shelley Warren, 2:39.0; 2nd, Penny Collinsworth, 2:46.9.

110 Hurdles: Kathy Treado, :17.5; Monica Hanna, :17.8; Annette Gaken, :17.8.

100-Yd. Dash: 1st, Susan Frisbie, :12.0; 2nd, Marie Fahrner, :12.1; 3rd, Connie Pearson, :12.4.

440-Yd. Dash: Angie Merkel, :64.0; 2nd, Carolyn Schardein, :65.0.

2-Mile: 2nd, Donna Bauer, 14:56.3.

220-Yd. Dash: Susan Frisbie, :27.9; 2nd, Colleen Collins, :29.1; 3rd, Susan Heller, :30.1.

880 Relay: 1st, 1:50.7 (Schardein, Collins, Merkel, Frisbie).

880 Run: 1st, Shelley Warren, 2:39.0; 2nd, Penny Collinsworth, 2:46.9.

110 Hurdles: Kathy Treado, :17.5; Monica Hanna, :17.8; Annette Gaken, :17.8.

100-Yd. Dash: 1st, Susan Frisbie, :12.0; 2nd, Marie Fahrner, :12.1; 3rd, Connie Pearson, :12.4.

440-Yd. Dash: Angie Merkel, :64.0; 2nd, Carolyn Schardein, :65.0.

2-Mile: 2nd, Donna Bauer, 14:56.3.

220-Yd. Dash: Susan Frisbie, :27.9; 2nd, Colleen Collins, :29.1; 3rd, Susan Heller, :30.1.

880 Relay: 1st, 1:50.7 (Schardein, Collins, Merkel, Frisbie).

880 Run: 1st, Shelley Warren, 2:39.0; 2nd, Penny Collinsworth, 2:46.9.

110 Hurdles: Kathy Treado, :17.5; Monica Hanna, :17.8; Annette Gaken, :17.8.

100-Yd. Dash: 1st, Susan Frisbie, :12.0; 2nd, Marie Fahrner, :12.1; 3rd, Connie Pearson, :12.4.

440-Yd. Dash: Angie Merkel, :64.0; 2nd, Carolyn Schardein, :65.0.

2-Mile: 2nd, Donna Bauer, 14:56.3.

220-Yd. Dash: Susan Frisbie, :27.9; 2nd, Colleen Collins, :29.1; 3rd, Susan Heller, :30.1.

880 Relay: 1st, 1:50.7 (Schardein, Collins, Merkel, Frisbie).

880 Run: 1st, Shelley Warren, 2:39.0; 2nd, Penny Collinsworth, 2:46.9.

110 Hurdles: Kathy Treado, :17.5; Monica Hanna, :17.8; Annette Gaken, :17.8.

100-Yd. Dash: 1st, Susan Frisbie, :12.0; 2nd, Marie Fahrner, :12.1; 3rd, Connie Pearson, :12.4.

440-Yd. Dash: Angie Merkel, :64.0; 2nd, Carolyn Schardein, :65.0.

2-Mile: 2nd, Donna Bauer, 14:56.3.

220-Yd. Dash: Susan Frisbie, :27.9; 2nd, Colleen Collins, :29.1; 3rd, Susan Heller, :30.1.

880 Relay: 1st, 1:50.7 (Schardein, Collins, Merkel, Frisbie).

880 Run: 1st, Shelley Warren, 2:39.0; 2nd, Penny Collinsworth, 2:46.9.

110 Hurdles: Kathy Treado, :17.5; Monica Hanna, :17.8; Annette Gaken, :17.8.

100-Yd. Dash: 1st, Susan Frisbie, :12.0; 2nd, Marie Fahrner, :12.1; 3rd, Connie Pearson, :12.4.

440-Yd. Dash: Angie Merkel, :64.0; 2nd, Carolyn Schardein, :65.0.

2-Mile: 2nd, Donna Bauer, 14:56.3.

220-Yd. Dash: Susan Frisbie, :27.9; 2nd, Colleen Collins, :29.1; 3rd, Susan Heller, :30.1.

880 Relay: 1st, 1:50.7 (Schardein, Collins, Merkel, Frisbie).

880 Run: 1st, Shelley Warren, 2:39.0; 2nd, Penny Collinsworth, 2:46.9.

110 Hurdles: Kathy Treado, :17.5; Monica Hanna, :17.8; Annette Gaken, :17.8.

100-Yd. Dash: 1st, Susan Frisbie, :12.0; 2nd, Marie Fahrner, :12.1; 3rd, Connie Pearson, :12.4.

440-Yd. Dash: Angie Merkel, :64.0; 2nd, Carolyn Schardein, :65.0.

2-Mile: 2nd, Donna Bauer, 14:56.3.

Western Washtenaw Bicentennial Activities Extend All Summer

Beginning on July 2 and continuing through July 10, all of the activities of the Western Washtenaw Bicentennial Commission will be scheduled for Dexter. The merchants will have sidewalk sales to drum up interest and the Fourth of July will be celebrated with a large parade on Main St. and a giant fireworks display.

During the week an old time Colonial Fair will be staged under canvas, featuring all types of Colonial Enterprises that were popular among the people of the Colonial period.

Entitled "Century Vista" this Colonial Fair will consist of many displays and activities popular in Colonial Days. These displays will be run by knowledgeable persons and spectators will be given an opportunity to participate in the actual craft being displayed.

A few of the early crafts being displayed will be candle dipping, assembling stained glass pieces, pulling taffy, making articles from ceramics and caning chairs. Also at the "Century Vista," which will take place under a large circus-type tent provided for the occasion, there will be old time entertainment including a player piano and barbershop singing. This will be the major highlight of the Dexter activity, but there will be events to keep all age groups busy the entire week of the celebration.

Manchester, also located in the Western Washtenaw county area, will begin their celebration with a "Colonial Happening" on April 24 and 25 at the Manchester Middle school, featuring all the old fashioned crafts and activities. From all indications the entire town is participating in the great event. Tickets are being sold by the women of the community who are vying for the honor of becoming the First Lady of Manchester. This honor will be bestowed on the lady selling the

most tickets to all Manchester activities. Manchester will also have a week of activities scheduled July 24-31.

A real fun activity of the entire Western Washtenaw area will be a rocking chair marathon. Each community will have a group of rocking chair enthusiasts participating in their own community but all starting at the same time and competing with the other rockers from the other communities. There will be approximately 100 competitors in this marathon. The rules state that all those participating must keep rocking at all times except for the seven minutes allowed every two hours for the necessary relief.

Saline will be the third community in this area to celebrate the Bicentennial. Highlighting their activities, which begin July 29 and continue through Aug. 7, will be a gigantic Independence pyrotechnic display, telling the story of the American Independence through the medium of pyrotechnics. This is being staged by the Ohio Fireworks and Display Company of Bellaire, O. This company has developed a technique of firing set pieces that will tell the story of the beginning of our country in fiery detail, to the atomic bomb and the launching of the astronauts.

Narrators will keep the audience informed and many citizens of the Saline community will present living tableaux depicting the heroes that figured in the development of our country. This will be one of a few such presentations, in this manner, throughout the State of Michigan and the mid-west.

Chelsea will round out the Bicentennial activity in Western Washtenaw county, Aug. 14-21, with a gigantic historical pageant-spectacular, relating the story of the growth and development of our country, on a stage as big as

a football field, with a cast of more than 300 local singers, dancers and actors.

This summer Western Washtenaw county will really be celebrating the nation's Bicentennial. They are hoping the rest of the Michigan and Ohio area will come and join in the festivities. This is surely to be one of the largest undertakings of its kind in the State of Michigan and in fact, in the entire United States.

For a complete list of activities, call or write Western Washtenaw County Bicentennial Headquarters, 8123 Main St., Dexter 48130, phone (313) 426-3959.

Career, College Day Set at WCC

A Career and College Day which has become an annual offering of Washtenaw area high schools will be held again this year at Washtenaw Community College on April 27, from 10 a.m. to 12 noon.

Among the representatives who will be available and will be presenting information about College or Career areas are the following:

Careers—Apprenticeships: (electrical, Carpentry, trowel trades, plumbing), automotive repair, drafting and engineering, industrial jobs, food service, health occupations, law enforcement, Michigan government jobs, printing (graphic trades) sales and marketing, real estate, airline careers, Armed Services careers, and Omega Cosmetology Institute.

Colleges—Adrian, Albion, Central Michigan University, Cleary Business College, Eastern Michigan University, Ferris State College, General Motors Institute, Grand Valley State College, Hillsdale College, Hope College, Kalamazoo College, Kendall School of Design, Lake Superior State College, Lawrence Institute of Technology, Michigan State University, Agricultural program, MSU, Michigan Technological University, Northern Michigan University, Oakland University, Olivet College, Siena Heights College, Washtenaw Community College, Western Michigan University and University of Michigan.

There will also be an advisor on financial aid, which is a subject of considerable importance. Each student will be able to attend three sessions of his choice.

SARAH COVENTRY

FREE KIT
FREE TRAINING
FREE FUN

3 ladies needed in this area. Excellent pay. Car and telephone necessary.

Ph. 429-5325



EGG HUNT: What's Easter without one? Children of Modern Mothers Child Study Club members enjoyed an egg hunt last Saturday afternoon at the home of Mrs. Peter (Carol) Flintoft. Those

who collected the most colored eggs received toys. The other children are probably eating egg salad sandwiches this week as a result of their collections.

Community Services Agency Receives Funds from State

Washtenaw County Community Services Agency (WCCSA) reports that it has just received notice from the State of Michigan, Department of Labor-Bureau of Community Services (MDOL-BCS), that it has been awarded a state grant which will bring \$19,380 additional dollars to the agency for inclusion in the 1976 Emergency Services program.

The agreement entered into by WCCSA and MDOL-BCS will have the effect of increasing the Emergency Services program from \$25,000 to nearly \$50,000.

The application for the State P. A. No. 239 grant observed that:

"The problems of unemployment and recession have affected Washtenaw county, forcing the poor deeper into poverty and creating a cadre of the situationally poor. The nationally recognized high cost of living in Washtenaw County... is an even heavier burden for the poor."

The grant application concluded as follows: "Those who are forced to face genuine financial emergencies which seriously jeopardize the health and welfare of themselves and their families, should have access to immediate financial assistance."

Commenting upon the new monies received for the State, Lynn Stephens, executive director of WCCSA, said: "We are very grateful to MDOL-BCS for these new funds. We will now be in a position to operate the Emergency Services program throughout 1976 without having to curtail operations, as we did last year. We are also thankful that the County Commissioners did not cut our FY 76 Emergency Services Appropriation, for, if they had done so, we would not have been able to secure those new monies from the state."

The monies Director Stephens referred to were the \$25,000 appropriated by the commissioners for the current fiscal year, a substantial portion of which was used as local match in securing the state grant.

The Emergency Services program has been operated by CSA since 1972 and has provided funds for Washtenaw county residents who face a sudden crisis in meeting basic needs in such areas as housing, utility payments, clothing, food and energy, and medical costs. The new grant is expected to allow the agency to meet the Emergency Services needs of an additional 190 clients between now and June 30. Persons who have exhausted alternative avenues of help, and who are

still in a financial crisis, should contact the CSA Neighborhood Action Center in this area for assistance: Dexter-Chelsea Neighborhood Action Center, Riverside Cabin, 8140 Main St., Dexter, phone 426-8195.

W.O. Ronald Peterson Participates in Marine Amphibious Operation

Marine Chief Warrant Officer Ronald J. Peterson, 31, son of Mr. and Mrs. Leslie J. Peterson of 13378 Old US-12 East, has returned to the Marine Corps Air Station Cherry Point, N.C., after participating in a combined amphibious exercise in the Caribbean.

Serving with Marine Air Support Squadron 1 during the four-week exercise, he helped control helicopters that carried U. S. British and Dutch Marines into mock battle on the island of Vieques.

A 1974 graduate of the College of Desert with an associate of arts degree, he joined the Marines in June 1962.

Debra Clark Named To Honors List At Business College

Debra Clark, daughter of Mr. and Mrs. Calvin A. Clark, 19888 Old US-12, Grass Lake, has been named to the winter term academic honors list at Davenport College of Business in Grand Rapids. To achieve this distinction, a student must earn a grade point average of 3.5 or higher. Debra is working toward an associate degree in legal secretarial.

The proudest sight in the world is to see a little 5-year-old boy walking into a covey of doctors and nurses under his own steam.

FARLEY CONSTRUCTION

322 HOWARD RD.

ADDITIONS - REMODELING
CONCRETE WORK
REPAIRS

475-8265 or 475-7643

Another Bike Reported Stolen

A fourth bike was reported stolen to Chelsea police last week, following the recent warning by Police Chief George Merriam to residents concerning the protection of two-wheeled vehicles.

In an unusual set of circumstances Mary Boylan told Chelsea police last Sunday that her three speed Schwinn with a fresh coat of black paint has been removed from behind her home at 245 Park St. Miss Boylan said that she had "painted all Saturday refurbishing and painting her bike to give it a just like new" look. The wet bike was left out overnight on the family property to dry. The next morning, it was discovered missing.

The case will remain open pending further investigation and recovery of the bicycle.

4-H Clubs

BUSY TWO IN ONE—
Busy Two in One 4-H Club held their opening meeting April 20 for the enrollment of new and old members. Persons interested in joining 4-H this year who have not done so, should call 426-8197. Deadline for enrollment is April 30.

SETRIP KILLER FAT!

Nobody really wants to be fat — and some people need help. Here's a simple way to lose weight. MONADEX helps curb your appetite. You eat less — you weigh less! Start your Monadex reducing plan today. You've a new way of life ahead. If you don't lose that ugly fat, we'll refund your money. No questions asked. Also try AQUATARS water pill that works gently to help you lose water weight.

CHELSEA DRUG STORE
101 N. Main St. - Mail Orders Filled.

PONDS & LAKES DUG DITCHES CLEANED BULLDOZING

FREE ESTIMATES
Phone 475-8121 or 475-7959 after 5 p.m.

ANTIQUE SHOW WESTWOOD MALL

1850 W. Michigan Ave., Jackson

APRIL 21-25
WEDNESDAY thru SUNDAY

DURING MALL HOURS

FREE ADMISSION & FREE PARKING

Outstanding exhibitors featuring Oriental, American, European antiques. Large furniture displays, quilts and coverlets.

Thinking CARPET? Think SCHNEIDER'S

Visit the wonderful world of carpeting at Schneider's, one of the area's finest, full-service carpet stores, conveniently located in West Ann Arbor on Wagner Road between Jackson and Liberty.

Schneider's carries a broad selection of quality, name-brand carpets at prices consistently among the lowest in the entire area. Try us.

662-9332

OPEN MON &
FRI NIGHTS TIL
8:00 PM

SCHNEIDER-CARPET CO., INC.

745 S. WAGNER RD. ANN ARBOR



**Distinctive
WEDDING
ANNOUNCEMENTS
INVITATIONS**

INVITATIONS or
ANNOUNCEMENTS...

Let us provide you with the very finest printed or engraved invitations and announcements. Make certain that your wedding stationery is of top quality and conforms to correct social requirements. We can advise you on these important details.

THE CHELSEA STANDARD

Social Printing Department

300 NORTH MAIN ST.

PHONE 475-1371

Breakthru from Cobra! NOW-CITIZENS BAND RADIOS AT A PRICE YOU, TOO, CAN AFFORD!

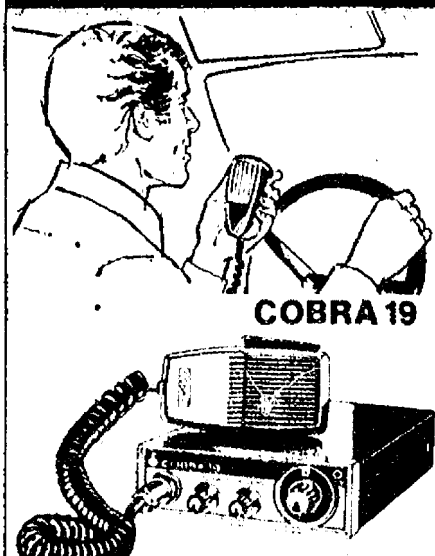

For your car, truck, boat,
home or business...

- Dynamike—RF Gain Control
- Plug-in Jack—External Speaker
- Squelch & Tone Control
- Mini-Size—Maxi-Talk Power
- Weighs only 2.2 lbs. Installs anywhere.

Cobra
The Truckers 2-Way Radio

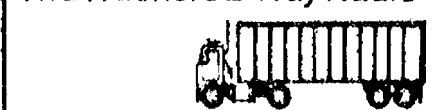

WESTERNAUTO
at CHELSEA LANES
475-1721

FOR MORE SPRING SEWING S-T-R-E-T-C-H YOUR DOLLARS! COFFMANS BRINGS YOU THEIR LOWEST PRICES EVER...

Viking... SAVES
YOU \$169.95

THE SEWING MACHINE THAT
LASTS A LIFETIME!

For your sewing convenience...we offer you a FREE sewing cabinet with every Viking machine purchase.

So compact...so versatile...so well engineered...to sew simple "It pays to buy the BEST!"

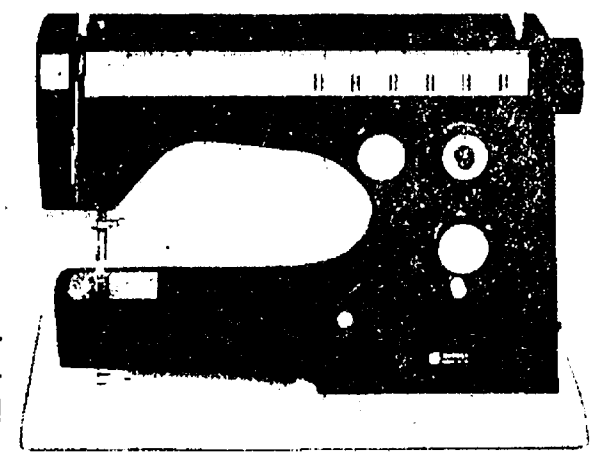

OUR LOWEST PRICE EVER ON A STRETCH
STITCH OPEN ARM MACHINE
SAVE \$150.00

ON PURCHASE
OF MACHINE AND TABLE

- Built-in Elastic stretch stitch
- "Triple-lock" True Straight Stretch Stitch
- Twin Needle Sewing
- Enclosed Motor
- Ultra Deluxe Die Cast Aluminum Free Arm Zig Zag
- Full Rotary Hook
- Built-in Buttonholer
- Built-in Stitch



A STRETCH MACHINE
PRICED TO FIT YOUR
BUDGET!

Model 950
SAVE \$75.00

2-YEARS FREE SERVICE - 2-YEARS FREE PARTS
25 Year Factory Warranty
No extra service charges. No insurance to buy. No shipping your machine out of town to be repaired and waiting for weeks. We stock all parts and service all machines as well as other makes and models.

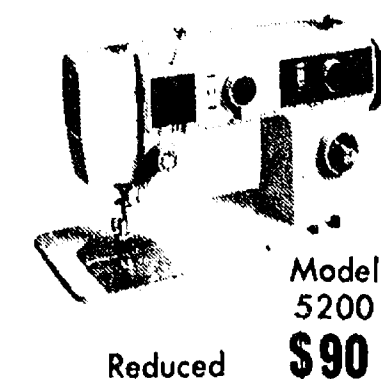

Model 5200
Reduced \$90

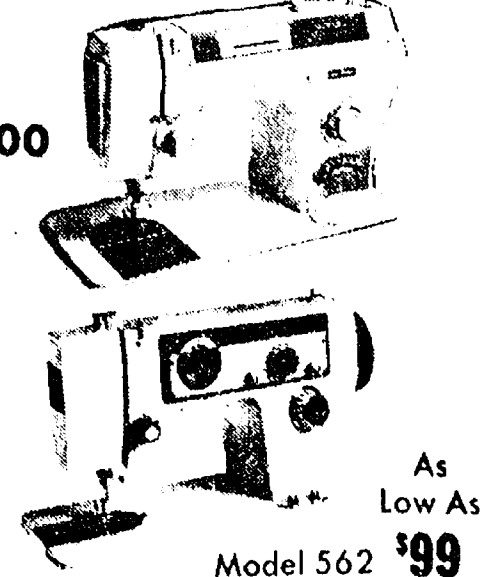

Model 562 \$99
As Low As

"OTHER SPRING SEWING SAVINGS"



CABINETS

\$34.95 up

CHAIRS

\$18.95 up



CASES

\$11.95 up

TO FIT ALL

MACHINES

SINGERS,

SEARS, WARDS



DRESS
FORMS

\$24.95 up

STEAMSTRESS IRON

The totally new iron that is safe for knit fabrics. Reg. \$12.95.

OVER 150 MACHINES IN STOCK - NO WAITING
Jackson's LARGEST and OLDEST Independent Sewing Machine Dealer... In Business since 1917

COFFMAN'S

MON., WED., FRI. 9:30 to 8; TUES. - THURS. - SAT. 9:30 to 6:30

1011 Lansing Ave.

SEWING MACHINES
and FABRICS

787-4264

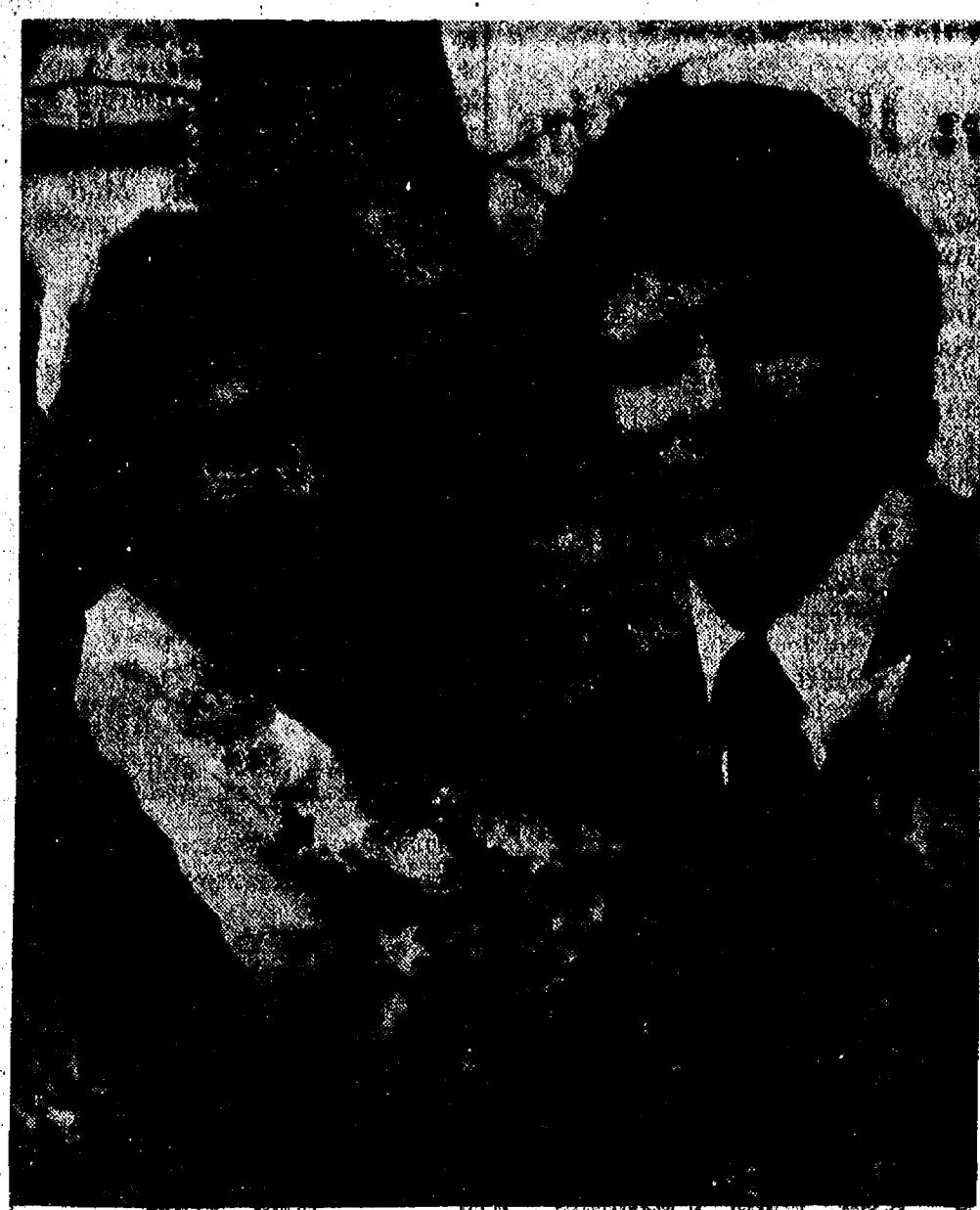

Mr. and Mrs. John A. Anderson

Molly Drake, Standard Reporter, Is Now Mrs. John Anderson

Molly Gertrude Drake, daughter of Mr. and Mrs. Kenneth Stephens Drake of Grosse Pointe Farms, and John Albert Anderson, son of Mr. and Mrs. John Vernor Anderson of Grosse Pointe Farms, were married Saturday morning, March 20 in Christ Episcopal Church, Grosse Pointe Farms. The 11 o'clock ceremony was performed by the Rev. Robert McGregor, rector of Christ Church.

The bride, who was given in marriage by both her parents, chose an empire-fashioned gown of ivory guilana Jersey. Pearls trimmed the high neckline. She wore a matching headpiece trimmed with pearls and Belgium lace taken from the wedding gown of a close friend. Her cascade bouquet of ivory roses, stephanotis, baby's breath and English ivy completed her costume.

Constance M. Drake and Beverly A. Anderson, sisters of the bride and bridegroom were the bride's only attendants. They wore floor-length gowns of sea green guilana Jersey fashioned with high soft-falling turtle-necks. Each carried a spring bouquet of apricot sweet heart roses, narcissus, baby's breath and English ivy.

The bridegroom's father served as his best man. Ushers were Dennis A. Velje of Grosse Pointe Farms and Berry L. Rubin of Ann Arbor.

Immediately following the ceremony, a reception for the wedding party, relatives and friends of the bride and bridegroom was held at the home of the bride's parents.

Attending the wedding from out of the city in addition to the bridegroom's parents and sister, were the bridegroom's grandfather, Albert V. Anderson and his aunt, Mrs. Ruth A. Macleay of Dubuque, Ia., the bride's college roommate, Mrs. Richard Ryan of Pottsville, Pa., Miss Josephine Dodd of Charleston, W. Va., Miss Elaine Majestic of New York City, Mr. and Mrs. Earl S. Watson of Marion, Ind., uncle and aunt of the bride, and Mrs. Loretta McCormick of Albany, Ind., an aunt.

The former Miss Drake is a graduate of Bradford College, Bradford, Mass., and the University of Michigan. She is employed as a reporter with The Chelsea Standard.

Mr. Anderson attended Eastern Michigan University and is a graduate of the University of Michigan. He is employed with the Jervis B. Webb Co., as director of communications.

The couple honeymooned in Toronto, returning to Ann Arbor where they make their home.

What's Cooking In Michigan

By Larrestine Trimm
Michigan Dept. of Agriculture
Marketing Information Specialist

Planning your garden early is a good way to get rid of the winter blues and get a jump on spring. Home vegetable gardening has peaked in popularity in the last two years with thrifty consumers trying to cut food bills and provide garden-fresh produce for their families.

To avoid the spring rush, Michigan Department of Agriculture officials suggest you order your seed catalogs immediately and your seed shortly thereafter. MDA's Plant Industry division enforces the Michigan Seed Law and the Federal Seed Act which requires specific, truthful information to be on all agricultural and vegetable seed sold in Michigan and interstate. Information includes the variety of seed, purity, percent of germination and date of germination testing. The name and address of the seller must also appear on the label.

Spot checks are made by Plant Industry Division inspectors on all seed marketed in Michigan. Packages of seed are picked up periodically at retail outlets by inspectors and sent to MDA's Laboratory division for testing to confirm the accuracy of the label.

Seed experts say a key item to look for on the label is the date of germination testing. To meet federal-state requirements, germination tests must be made within 11 months.

To stretch seed supplies you should order only those you really need, selecting vegetables you and your family enjoy. If you have only a small area, concentrate on crops that are especially productive like snap beans, tomatoes and peppers.



HUNGER PROGRAM STUDIED: Acting as a "Peace Corps Volunteer," Warren McArthur assists June Warren (left) and daughter Marcia (center) attain food to ward off starvation in last Thursday's program at the United Methodist church. The banquet, entitled "Hunger on Space Ship Earth" was designed to help the participants understand problems involved in world-wide food distribution.

Methodist Church Groups Join in Study of World Hunger Situation

Last Thursday, April 15, 50 members of Chelsea's United Methodist church participated in a special banquet designed to give the participants a better understanding of the complexities of the world hunger situation. An attempt to make this a realistic experience took the form of a game in which the participants were divided into three groups (or worlds) representing the three main divisions of wealth in the world.

Members of the first world (three people), representing the industrial and developed nations of our planet, were given the means to purchase 40 percent of the food being served. Another 17 persons, representing the second world of the developing nations, was also given the means to purchase 40 percent of the food. The remaining 20 percent of the food was left for the largest group, 30 people, representing the underdeveloped nations who are living on the brink of starvation.

The dilemma of how to deal with the inequities of this food distribution took many forms with a concerted effort by those with greater wealth to share that wealth. However, the emotions of greed, hostility, frustration, humiliation and pity were still experienced by nations with less wealth than ours.

The goal of the program was not to come up with answers to the world hunger situation, but merely to provide a better understanding of the complexity of the problem.

The program was sponsored by the Committee on Social Concerns which is led by Judy McArthur. Chairpersons for this event were the Rev. Marvin McCallum and Ann Zuehlke for program with Joanne Weber and Ruby West organizing the meal.

Area Extension Service Offering Homemaker's 'College Day'

A day of classes and activities designed particularly for homemakers in Washtenaw, Monroe and Lenawee counties has been scheduled by the Co-operative Extension Service.

This year's College Day will be held from 8:30 a.m. to 3:30 p.m. on Thursday, April 29 in the Extension Science Building at the Washtenaw Community College.

Planned by the Washtenaw County Extension Homemaker's Council, the event is open to all interested persons, including husbands for children 1 1/2 through kindergarten age.

A program, map and registration blank may be secured by contacting the Washtenaw County Co-operative Extension Service at 973-9510. Those wishing child care should indicate this need when they call.

Activities will include two assemblies and a choice of two of the 13 classes to be offered. Focus of this year's College Day is current issues pertaining to women. However, a variety of other topics are included to meet a wide range of interests and needs.

The morning assembly "Legislation Affecting Women in Michigan" will be presented by Jean King, an Ann Arbor attorney.

During the afternoon assembly Rhonda Revere, assistant dean of the University of Michigan Law School will discuss "The ERA... What are Its Ramifications?"

During the class "Women's Legal Rights and Family Law" Judith Judge, an Ann Arbor attorney will discuss the current status of women's major legal consumer protection, and education. She will also discuss family law relevant to women—including property settlement, divorce, and child custody.

Dr. Norma Lacina, associate professor, College of Pharmacy, University of Michigan, and Daniel Cahn, community pharmacist, will examine the ramifications of medications for women, including dangerous side effects; while Bettye Elkins, an Ann Arbor attorney will discuss "Women as Medical Consumers."

A "House Plant Clinic" and a slide presentation, "Trimming and Pruning Shrubs," are class offerings for those who wish help for their green thumbs. Roberta Lawrence, Washtenaw County Extension horticultural agent, will lead these sessions.

Two workshops, "Plumbing Repairs You Can Do," and "Electrical Repairs You Can Do," are for homeowners who wish to save expensive service calls and repair bills. Leslie Mack, extension specialist, Agriculture Engineering, Michigan State University aims to convince each participant "You Can Do It!"

Other class offerings include "Assertiveness Training," "Microwave Cooking," "Energy-Wise Use of Small Appliances," "Surviving a Home Fire," and "Home Safety."

CHS Girls Varsity Softball Schedule	
April 27—Leslie	4:30 A
April 28—Manchester	4:30 H
April 30—Dexter	4:30 H
May 4—Saline	4:30 A
May 6—South Lyon	4:30 H
May 7—Lincoln	4:30 A
May 11—Novi	4:30 H
May 14—Brighton (DH)	4:30 H
May 18—South Lyon	4:30 A
May 21—Leslie	4:30 H
May 25—Dexter	4:30 A
May 27—Saline	4:30 H
May 29—Pre-District	

In communicating with a hard-of-hearing friend, speaking distinctly can be as helpful—or more beneficial—than speaking loudly, according to hearing specialists.

Telephone Your Club News To 475-1371.

HAPPY SPRING

from
OPENDOOR SOCIAL CLUB
P.O. Box 349
Ypsilanti, Mich. 48197
MOST DATING SERVICE
Surprising Savings!

When someone thinks of social fun or love, why not call on us? We can save you loads of time and energy by bringing you most compatible potential partners close — No stigma attached. Strictly confidential! No one said you couldn't get someone! But we are professional helpers with established organization! We can ease your burden, not just in getting someone—but in finding Mr. or Miss "Right." This is our experienced professional business. We have infinitely more connections of the right kind than you could ever hope to on your own—and choice ones! Not only that, but unlike the hazardous singles bar "random choice" scene, we have security measures like you wouldn't believe! For free information write OPENDOOR, P.O. Box 349, Ypsilanti, Mich., or request it from our 24 hr. answering service 274-8493. Here's to your fun and success. —the Management.

Keepsake

TRADITIONAL WEDDING RINGS
Matched Keepsake wedding rings, sculptured and textured in 14K yellow or white gold.

WINANS JEWELRY

WOMEN WORKING for WOMEN

applications now being accepted

Washtenaw County Advisory Committee
on the Status of Women
994-2400 Room 116
County Building, Ann Arbor

Girl Scouts ...

TROOP 689—
Girl Scout Troop 689 met last Wednesday, April 14 at St. Mary's school. We planned our meals for our camping trip April 23, 24, 25. Then we went to the store and bought food in patrols.

Beth Heller, scribe.

EXTRA SPECIAL VALUE:

FROM
\$59.88
for a SIMMONS

GOLDEN VALUE MATTRESS

We're proud to be able to offer world famous Simmons Mattresses at these low prices. An outstanding firm mattress—at a remarkable price. With the famous, patented Adjusto-Rest Coil Construction and unique Polycol® cushioning for added support and firmness. Hurry... because at these low prices, our supply won't last very long.

*Made from DuPont Pneumacel, a pressurized Cellular Polyester Fiber.

GOLDEN VALUE 1	Twin, each piece.	\$59.88
Double:	Queen:	King:
\$79.88 each piece	\$219.88 2 pc. set	\$299.88 3 pc. set

Hips need one kind of support, arms another kind. Beautyrest's patented individually pocketed coils give each part of the body the individual support it needs.

WE'RE ALSO BEAUTYREST HEADQUARTERS

Starting at \$149.95 (Double or queen)
\$119.95 (Twin)
Beautyrest's exclusive
\$499.95 King 3 pc. set

Have a good day...a Beautyrest day.

MERKEL Home Furnishings

Girl Scouts ...

TROOP 689—
Girl Scout Troop 689 met last Wednesday, April 14 at St. Mary's school. We planned our meals for our camping trip April 23, 24, 25. Then we went to the store and bought food in patrols.

Beth Heller, scribe.

WOMEN WORKING for WOMEN

applications now being accepted

Washtenaw County Advisory Committee
on the Status of Women
994-2400 Room 116
County Building, Ann Arbor

What's Cooking In Michigan

By Larrestine Trimm
Michigan Dept. of Agriculture
Marketing Information Specialist

Planning your garden early is a good way to get rid of the winter blues and get a jump on spring. Home vegetable gardening has peaked in popularity in the last two years with thrifty consumers trying to cut food bills and provide garden-fresh produce for their families.

To avoid the spring rush, Michigan Department of Agriculture officials suggest you order your seed catalogs immediately and your seed shortly thereafter. MDA's Plant Industry division enforces the Michigan Seed Law and the Federal Seed Act which requires specific, truthful information to be on all agricultural and vegetable seed sold in Michigan and interstate. Information includes the variety of seed, purity, percent of germination and date of germination testing. The name and address of the seller must also appear on the label.

Spot checks are made by Plant Industry Division inspectors on all seed marketed in Michigan. Packages of seed are picked up periodically at retail outlets by inspectors and sent to MDA's Laboratory division for testing to confirm the accuracy of the label.

Seed experts say a key item to look for on the label is the date of germination testing. To meet federal-state requirements, germination tests must be made within 11 months.

To stretch seed supplies you should order only those you really need, selecting vegetables you and your family enjoy. If you have only a small area, concentrate on crops that are especially productive like snap beans, tomatoes and peppers.

Methodist Church Groups Join in Study of World Hunger Situation

Last Thursday, April 15, 50 members of Chelsea's United Methodist church participated in a special banquet designed to give the participants a better understanding of the complexities of the world hunger situation. An attempt to make this a realistic experience took the form of a game in which the participants were divided into three groups (or worlds) representing the three main divisions of wealth in the world.

Members of the first world (three people), representing the industrial and developed nations of our planet, were given the means to purchase 40 percent of the food being served. Another 17 persons, representing the second world of the developing nations, was also given the means to purchase 40 percent of the food. The remaining 20 percent of the food was left for the largest group, 30 people, representing the underdeveloped nations who are living on the brink of starvation.

The dilemma of how to deal with the inequities of this food distribution took many forms with a concerted effort by those with greater wealth to share that wealth. However, the emotions of greed, hostility, frustration, humiliation and pity were still experienced by nations with less wealth than ours.

The goal of the program was not to come up with answers to the world hunger situation, but merely to provide a better understanding of the complexity of the problem.

The program was sponsored by the Committee on Social Concerns which is led by Judy McArthur. Chairpersons for this event were the Rev. Marvin McCallum and Ann Zuehlke for program with Joanne Weber and Ruby West organizing the meal.

Area Extension Service Offering Homemaker's 'College Day'

A day of classes and activities designed particularly for homemakers in Washtenaw, Monroe and Lenawee counties has been scheduled by the Co-operative Extension Service.

This year's College Day will be held from 8:30 a.m. to 3:30 p.m. on Thursday, April 29 in the Extension Science Building at the Washtenaw Community College.

Planned by the Washtenaw County Extension Homemaker's Council, the event is open to all interested persons, including husbands for children 1 1/2 through kindergarten age.

A program, map and registration blank may be secured by contacting the Washtenaw County Co-operative Extension Service at 973-9510. Those wishing child care should indicate this need when they call.

Activities will include two assemblies and a choice of two of the 13 classes to be offered. Focus of this year's College Day is current issues pertaining to women. However, a variety of other topics are included to meet a wide range of interests and needs.

The morning assembly "Legislation Affecting Women in Michigan" will be presented by Jean King, an Ann Arbor attorney.

During the afternoon assembly Rhonda Revere, assistant dean of the University of Michigan Law School will discuss "The ERA... What are Its Ramifications?"

During the class "Women's Legal Rights and Family Law" Judith Judge, an Ann Arbor attorney will discuss the current status of women's major legal consumer protection, and education. She will also discuss family law relevant to women—including property settlement, divorce, and child custody.

Dr. Norma Lacina, associate professor, College of Pharmacy, University of Michigan, and Daniel Cahn, community pharmacist, will examine the ramifications of medications for women, including dangerous side effects; while Bettye Elkins, an Ann Arbor attorney will discuss "Women as Medical Consumers."

A "House Plant Clinic" and a slide presentation, "Trimming and Pruning Shrubs," are class offerings for those who wish help for their green thumbs. Roberta Lawrence, Washtenaw County Extension horticultural agent, will lead these sessions.

Two workshops, "Plumbing Repairs You Can Do," and "Electrical Repairs You Can Do," are for homeowners who wish to save expensive service calls and repair bills. Leslie Mack, extension specialist, Agriculture Engineering, Michigan State University aims to convince each participant "You Can Do It!"

Other class offerings include "Assertiveness Training," "Microwave Cooking," "Energy-Wise Use of Small Appliances," "Surviving a Home Fire," and "Home Safety."

Homemaker's 'College Day'

A day of classes and activities designed particularly for homemakers in Washtenaw, Monroe and Lenawee counties has been scheduled by the Co-operative Extension Service.

This year's College Day will be held from 8:30 a.m. to 3:30 p.m. on Thursday, April 29 in the Extension Science Building at the Washtenaw Community College.

Planned by the Washtenaw County Extension Homemaker's Council, the event is open to all interested persons, including husbands for children 1 1/2 through kindergarten age.

A program, map and registration blank may be secured by contacting the Washtenaw County Co-operative Extension Service at 973-9510. Those wishing child care should indicate this need when they call.

Activities will include two assemblies and a choice of two of the 13 classes to be offered. Focus of this year's College Day is current issues pertaining to women. However, a variety of other topics are included to meet a wide range of interests and needs.

The morning assembly "Legislation Affecting Women in Michigan" will be presented by Jean King, an Ann Arbor attorney.

During the afternoon assembly Rhonda Revere, assistant dean of the University of Michigan Law School will discuss "The ERA... What are Its Ramifications?"

During the class "Women's Legal Rights and Family Law" Judith Judge, an Ann Arbor attorney will discuss the current status of women's major legal consumer protection, and education. She will also discuss family law relevant to women—including property settlement, divorce, and child custody.

Dr. Norma Lacina, associate professor, College of Pharmacy, University of Michigan, and Daniel Cahn, community pharmacist, will examine the ramifications of medications for women, including dangerous side effects; while Bettye Elkins, an Ann Arbor attorney will discuss "Women as Medical Consumers."

A "House Plant Clinic" and a slide presentation, "Trimming and Pruning Shrubs," are class offerings for those who wish help for their green thumbs. Roberta Lawrence, Washtenaw County Extension horticultural agent, will lead these sessions.

Two workshops, "Plumbing Repairs You Can Do," and "Electrical Repairs You Can Do," are for homeowners who wish to save expensive service calls and repair bills. Leslie Mack, extension specialist, Agriculture Engineering, Michigan State University aims to convince each participant "You Can Do It!"

Other class offerings include "Assertiveness Training," "Microwave Cooking," "Energy-Wise Use of Small Appliances," "Surviving a Home Fire," and "Home Safety."

WOMEN WORKING for WOMEN

applications now being accepted

Washtenaw County Advisory Committee
on the Status of Women
994-2400 Room 116
County Building, Ann Arbor

Girl Scouts ...

TROOP 689—
Girl Scout Troop 689 met last Wednesday, April 14 at St. Mary's school. We planned our meals for our camping trip April 23, 24, 25. Then we went to the store and bought food in patrols.

Beth Heller, scribe.

What's Cooking In Michigan

By Larrestine Trimm
Michigan Dept. of Agriculture
Marketing Information Specialist

Planning your garden early is a good way to get rid of the winter blues and get a jump on spring. Home vegetable gardening has peaked in popularity in the last two years with thrifty consumers trying to cut food bills and provide garden-fresh produce for their families.

To avoid the spring rush, Michigan Department of Agriculture officials suggest you order your seed catalogs immediately and your seed shortly thereafter. MDA's Plant Industry division enforces the Michigan Seed Law and the Federal Seed Act which requires specific, truthful information to be on all agricultural and vegetable seed sold in Michigan and interstate. Information includes the variety of seed, purity, percent of germination and date of germination testing. The name and address of the seller must also appear on the label.

Spot checks are made by Plant Industry Division inspectors on all seed marketed in Michigan. Packages of seed are picked up periodically at retail outlets by inspectors and sent to MDA's Laboratory division for testing to confirm the accuracy of the label.

Seed experts say a key item to look for on the label is the date of germination testing. To meet federal-state requirements, germination tests must be made within 11 months.

To stretch seed supplies you should order only those you really need, selecting vegetables you and your family enjoy. If you have only a small area, concentrate on crops that are especially productive like snap beans, tomatoes and peppers.

Methodist Church Groups Join in Study of World Hunger Situation

Last Thursday, April 15, 50 members of Chelsea's United Methodist church participated in a special banquet designed to give the participants a better understanding of the complexities of the world hunger situation. An attempt to make this a realistic experience took the form of a game in which the participants were divided into three groups (or worlds) representing the three main divisions of wealth in the world.

Members of the first world (three people), representing the industrial and developed nations of our planet, were given the means to purchase 40 percent of the food being served. Another 17 persons, representing the second world of the developing nations, was also given the means to purchase 40 percent of the food. The remaining 20 percent of the food was left for the largest group, 30 people, representing the underdeveloped nations who are living on the brink of starvation.

The dilemma of how to deal with the inequities of this food distribution took many forms with a concerted effort by those with greater wealth to share that wealth. However, the emotions of greed, hostility, frustration, humiliation and pity were still experienced by nations with less wealth than ours.

The goal of the program was not to come up with answers to the world hunger situation, but merely to provide a better understanding of the complexity of the problem.

The program was sponsored by the Committee on Social Concerns which is led by Judy McArthur. Chairpersons for this event were the Rev. Marvin McCallum and Ann Zuehlke for program with Joanne Weber and Ruby West organizing the meal.

Area Extension Service Offering Homemaker's 'College Day'

A day of classes and activities designed particularly for homemakers in Washtenaw, Monroe and Lenawee counties has been scheduled by the Co-operative Extension Service.

This year's College Day will be held from 8:30 a.m. to 3:30 p.m. on Thursday, April 29 in the Extension Science Building at the Washtenaw Community College.

Planned by the Washtenaw County Extension Homemaker's Council, the event is open to all interested persons, including husbands for children 1 1/2 through kindergarten age.

A program, map and registration blank may be secured by contacting the Washtenaw County Co-operative Extension Service at 973-9510. Those wishing child care should indicate this need when they call.

Activities will include two assemblies and a choice of two of the 13 classes to be offered. Focus of this year's College Day is current issues pertaining to women. However, a variety of other topics are included to meet a wide range of interests and needs.

The morning assembly "Legislation Affecting Women in Michigan" will be presented by Jean King, an Ann Arbor attorney.

During the afternoon assembly Rhonda Revere, assistant dean of the University of Michigan Law School will discuss "The ERA... What are Its Ramifications?"

During the class "Women's Legal Rights and Family Law" Judith Judge, an Ann Arbor attorney will discuss the current status of women's major legal consumer protection, and education. She will also discuss family law relevant to women—including property settlement, divorce, and child custody.

Dr. Norma Lacina, associate professor, College of Pharmacy, University of Michigan, and Daniel Cahn, community pharmacist, will examine the ramifications of medications for women, including dangerous side effects; while Bettye Elkins, an Ann Arbor attorney will discuss "Women as Medical Consumers."

A "House Plant Clinic" and a slide presentation, "Trimming and Pruning Shrubs," are class offerings for those who wish help for their green thumbs. Roberta Lawrence, Washtenaw County Extension horticultural agent, will lead these sessions.

Two workshops, "Plumbing Repairs You Can Do," and "Electrical Repairs You Can Do," are for homeowners who wish to save expensive service calls and repair bills. Leslie Mack, extension specialist, Agriculture Engineering, Michigan State University aims to convince each participant "You Can Do It!"

Other class offerings include "Assertiveness Training," "Microwave Cooking," "Energy-Wise Use of Small Appliances," "Surviving a Home Fire," and "Home Safety."

Homemaker's 'College Day'

A day of classes and activities designed particularly for homemakers in Washtenaw, Monroe and Lenawee counties has been scheduled by the Co-operative Extension Service.

This year's College Day will be held from 8:30 a.m. to 3:30 p.m. on Thursday, April 29 in the Extension Science Building at the Washtenaw Community College.

Planned by the Washtenaw County Extension Homemaker's Council, the event is open to all interested persons, including husbands for children 1 1/2 through kindergarten age.

A program, map and registration blank may be secured by contacting the Washtenaw County Co-operative Extension Service at 973-9510. Those wishing child care should indicate this need when they call.

Activities will include two assemblies and a choice of two of the 13 classes to be offered. Focus of this year's College Day is current issues pertaining to women. However, a variety of other topics are included to meet a wide range of interests and needs.

The morning assembly "Legislation Affecting Women in Michigan" will be presented by Jean King, an Ann Arbor attorney.

During the afternoon assembly Rhonda Revere, assistant dean of the University of Michigan Law School will discuss "The ERA... What are Its Ramifications?"

During the class "Women's Legal Rights and Family Law" Judith Judge, an Ann Arbor attorney will discuss the current status of women's major legal consumer protection, and education. She will also discuss family law relevant to women—including property settlement, divorce, and child custody.

Dr. Norma Lacina, associate professor, College of Pharmacy, University of Michigan, and Daniel Cahn, community pharmacist, will examine the ramifications of medications for women, including dangerous side effects; while Bettye Elkins, an Ann Arbor attorney will discuss "Women as Medical Consumers."

A "House Plant Clinic" and a slide presentation, "Trimming and Pruning Shrubs," are class offerings for those who wish help for their green thumbs. Roberta Lawrence, Washtenaw County Extension horticultural agent, will lead these sessions.

Two workshops, "Plumbing Repairs You Can Do," and "Electrical Repairs You Can Do," are for homeowners who wish to save expensive service calls and repair bills. Leslie Mack, extension specialist, Agriculture Engineering, Michigan State University aims to convince each participant "You Can Do It!"

Other class offerings include "Assertiveness Training," "Microwave Cooking," "Energy-Wise Use of Small Appliances," "Surviving a Home Fire," and "Home Safety."

WOMEN WORKING for WOMEN

applications now being accepted

Washtenaw County Advisory Committee
on the Status of Women
994-2400 Room 116
County Building, Ann Arbor

Girl Scouts ...

TROOP 689—
Girl Scout Troop 689 met last Wednesday, April 14 at St. Mary's school. We planned our meals for our camping trip April 23, 24, 25. Then we went to the store and bought food in patrols.

Beth Heller, scribe.

What's Cooking In Michigan

By Larrestine Trimm
Michigan Dept. of Agriculture
Marketing Information Specialist

Planning your garden early is a good way to get rid of the winter blues and get a jump on spring. Home vegetable gardening has peaked in popularity in the last two years with thrifty consumers trying to cut food bills and provide garden-fresh produce for their families.

To avoid the spring rush, Michigan Department of Agriculture officials suggest you order your seed catalogs immediately and your seed shortly thereafter. MDA's Plant Industry division enforces the Michigan Seed Law and the Federal Seed Act which requires specific, truthful information to be on all agricultural and vegetable seed sold in Michigan and interstate. Information includes the variety of seed, purity, percent of germination and date of germination testing. The name and address of the seller must also appear on the label.

Spot checks are made by Plant Industry Division inspectors on all seed marketed in Michigan. Packages of seed are picked up periodically at retail outlets by inspectors and sent to MDA's Laboratory division for testing to confirm the accuracy of the label.

Seed experts say a key item to look for on the label is the date of germination testing. To meet federal-state requirements, germination tests must be made within 11 months.

To stretch seed supplies you should order only those you really need, selecting vegetables you and your family enjoy. If you have only a small area, concentrate on crops that are especially productive like snap beans, tomatoes and peppers.

Methodist Church Groups Join in Study of World Hunger Situation

Last Thursday, April 15, 50 members of Chelsea's United Methodist church participated in a special banquet designed to give the participants a better understanding of the complexities of the world hunger situation. An attempt to make this a realistic experience took the form of a game in which the participants were divided into three groups (or worlds) representing the three main divisions of wealth in the world.

Members of the first world (three people), representing the industrial and developed nations of our planet, were given the means to purchase 40 percent of the food being served. Another 17 persons, representing the second world of the developing nations, was also given the means to purchase 40 percent of the food. The remaining 20 percent of the food was left for the largest group, 30 people, representing the underdeveloped nations who are living on the brink of starvation.

The dilemma of how to deal with the inequities of this food distribution took many forms with a concerted effort by those with greater wealth to share that wealth. However, the emotions of greed, hostility, frustration, humiliation and pity were still experienced by nations with less wealth than ours.

The goal of the program was not to come up with answers to the world hunger situation, but merely to provide a better understanding of the complexity of the problem.

The program was sponsored by the Committee on Social Concerns which is led by Judy McArthur. Chairpersons for this event were the Rev. Marvin McCallum and Ann Zuehlke for program with Joanne Weber and Ruby West organizing the meal.

Area Extension Service Offering Homemaker's 'College Day'

A day of classes and activities designed particularly for homemakers in Washtenaw, Monroe and Lenawee counties has been scheduled by the Co-operative Extension Service.

This year's College Day will be held from 8:30 a.m. to 3:30 p.m. on Thursday, April 29 in the Extension Science Building at the Washtenaw Community College.

Planned by the Washtenaw County Extension Homemaker's Council, the event is open to all interested persons, including husbands for children 1 1/2 through kindergarten age.

A program, map and registration blank may be secured by contacting the Washtenaw County Co-operative Extension Service at 973-9510. Those wishing child care should indicate this need when they call.

Activities will include two assemblies and a choice of two of the 13 classes to be offered. Focus of this year's College Day is current issues pertaining to women. However, a variety of other topics are included to meet a wide range of interests and needs.

The morning assembly "Legislation Affecting Women in Michigan" will be presented by Jean King, an Ann Arbor attorney.

During the afternoon assembly Rhonda Revere, assistant dean of the University of Michigan Law School will discuss "The ERA... What are Its Ramifications?"

During the class "Women's Legal Rights and Family Law" Judith Judge, an Ann Arbor attorney will discuss the current status of women's major legal consumer protection, and education. She will also discuss family law relevant to women—including property settlement, divorce, and child custody.

Dr. Norma Lacina, associate professor, College of Pharmacy, University of Michigan, and Daniel Cahn, community pharmacist, will examine the ramifications of medications for women, including dangerous side effects; while Bettye Elkins, an Ann Arbor attorney will discuss "Women as Medical Consumers."

A "House Plant Clinic" and a slide presentation, "Trimming and Pruning Shrubs," are class offerings for those who wish help for their green thumbs. Roberta Lawrence, Washtenaw County Extension horticultural agent, will lead these sessions.

Two workshops, "Plumbing Repairs You Can Do," and "Electrical Repairs You Can Do," are for homeowners who wish to save expensive service calls and repair bills. Leslie Mack, extension specialist, Agriculture Engineering, Michigan State University aims to convince each participant "You Can Do It!"

Other class offerings include "Assertiveness Training," "Microwave Cooking," "Energy-Wise Use of Small Appliances," "Surviving a Home Fire," and "Home Safety."

Homemaker's 'College Day'

A day of classes and activities designed particularly for homemakers in Washtenaw, Monroe and Lenawee counties has been scheduled by the Co-operative Extension Service.

This year's College Day will be held from 8:30 a.m. to 3:30 p.m. on Thursday, April 29 in the Extension Science Building at the Washtenaw Community College.

Planned by the Washtenaw County Extension Homemaker's Council, the event is open to all interested persons, including husbands for children 1 1/2 through kindergarten age.

A program, map and registration blank may be secured by contacting the Washtenaw County Co-operative Extension Service at 973-9510. Those wishing child care should indicate this need when they call.

Activities will include two assemblies and a choice of two of the 13 classes to be offered. Focus of this year's College Day is current issues pertaining to women. However, a variety of other topics are included to meet a wide range of interests and needs.

The morning assembly "Legislation Affecting Women in Michigan" will be presented by Jean King, an Ann Arbor attorney.

During the afternoon assembly Rhonda Revere, assistant dean of the University of Michigan Law School will discuss "The ERA... What are Its Ramifications?"

During the class "Women's Legal Rights and Family Law" Judith Judge, an Ann Arbor attorney will discuss the current status of women's major legal consumer protection, and education. She will also discuss family law relevant to women—including property settlement, divorce, and child custody.

Dr. Norma Lacina, associate professor, College of Pharmacy, University of Michigan, and Daniel Cahn, community pharmacist, will examine the ramifications of medications for women, including dangerous side effects; while Bettye Elkins, an Ann Arbor attorney will discuss "Women as Medical Consumers."

A "House Plant Clinic" and a slide presentation, "Trimming and Pruning Shrubs," are class offerings for those who wish help for their green thumbs. Roberta Lawrence, Washtenaw County Extension horticultural agent, will lead these sessions.

Two workshops, "Plumbing Repairs You Can Do," and "Electrical Repairs You Can Do," are for homeowners who wish to save expensive service calls and repair bills. Leslie Mack, extension specialist, Agriculture Engineering, Michigan State University aims to convince each participant "You Can Do It!"

Other class offerings include "Assertiveness Training," "Microwave Cooking," "Energy-Wise Use of Small Appliances," "Surviving a Home Fire," and "Home Safety."

WOMEN WORKING for WOMEN

applications now being accepted

Washtenaw County Advisory Committee
on the Status of Women
994-2400 Room 116
County Building, Ann Arbor

Girl Scouts ...

TROOP 689—
Girl Scout Troop 689 met last Wednesday, April 14 at St. Mary's school. We planned our meals for our camping trip April 23, 24, 25. Then we went to the store and bought food in patrols.

Beth Heller, scribe.

What's Cooking In Michigan

By Larrestine Trimm
Michigan Dept. of Agriculture
Marketing Information Specialist

Planning your garden early is a good way to get rid of the winter blues and get a jump on spring. Home vegetable gardening has peaked in popularity in the last two years with thrifty consumers trying to cut food bills and provide garden-fresh produce for their families.

To avoid the spring rush, Michigan Department of Agriculture officials suggest you order your seed catalogs immediately and your seed shortly thereafter. MDA's Plant Industry division enforces the Michigan Seed Law and the Federal Seed Act which requires specific, truthful information to be on all agricultural and vegetable seed sold in Michigan and interstate. Information includes the variety of seed, purity, percent of germination and date of germination testing. The name and address of the seller must also appear on the label.

Spot checks are made by Plant Industry Division inspectors on all seed marketed in Michigan. Packages of seed are picked up periodically at retail outlets by inspectors and sent to MDA's Laboratory division for testing to confirm the accuracy of the label.

Seed experts say a key item to look for on the label is the date of germination testing. To meet federal-state requirements, germination tests must be made within 11 months.

To stretch seed supplies you should order only those you really need, selecting vegetables you and your family enjoy. If you have only a small area, concentrate on crops that are especially productive like snap beans, tomatoes and peppers.

Methodist Church Groups Join in Study of World Hunger Situation

Last Thursday, April 15, 50 members of Chelsea's United Methodist church participated in a special banquet designed to give the participants a better understanding of the complexities of the world hunger situation. An attempt to make this a realistic experience took the form of a game in which the participants were divided into three groups (or worlds) representing the three main divisions of wealth in the world.

Members of the first world (three people), representing the industrial and developed nations of our planet, were given the means to purchase 40 percent of the food being served. Another 17 persons, representing the second world of the developing nations, was also given the means to purchase 40 percent of the food. The remaining 20 percent of the food was left for the largest group, 30 people, representing the underdeveloped nations who are living on the brink of starvation.

The dilemma of how to deal with the inequities of this food distribution took many forms with a concerted effort by those with greater wealth to share that wealth. However, the emotions of greed, hostility, frustration, humiliation and pity were still experienced by nations with less wealth than ours.

The goal of the program was not to come up with answers to the world hunger situation, but merely to provide a better understanding of the complexity of the problem.

The program was sponsored by the Committee on Social Concerns which is led by Judy McArthur. Chairpersons for this event were the Rev. Marvin McCallum and Ann Zuehlke for program with Joanne Weber and Ruby West organizing the meal.

Area Extension Service Offering Homemaker's 'College Day'

A day of classes and activities designed particularly for homemakers in Washtenaw, Monroe and Lenawee counties has been scheduled by the Co-operative Extension Service.

This year's College Day will be held from 8:30 a.m. to 3:30 p.m. on Thursday, April 29 in the Extension Science Building at the Washtenaw Community College.

Planned by the Washtenaw County Extension Homemaker's Council, the event is open to all interested persons, including husbands for children 1 1/2 through kindergarten age.

A program, map and registration blank may be secured by contacting the Washtenaw County Co-operative Extension Service at 973-9510. Those wishing child care should indicate this need when they call.

Activities will include two assemblies and a choice of two of the 13 classes to be offered. Focus of this year's College Day is current issues pertaining to women. However, a variety of other topics are included to meet a wide range of interests and needs.

The morning assembly "Legislation Affecting Women in Michigan" will be presented by Jean King, an Ann Arbor attorney.

During the afternoon assembly Rhonda Revere, assistant dean of the University of Michigan Law School will discuss "The ERA... What are Its Ramifications?"

During the class "Women's Legal Rights and Family Law" Judith Judge, an Ann Arbor attorney will discuss the current status of women's major legal consumer protection, and education. She will also discuss family law relevant to women—including property settlement, divorce, and child custody.

Dr. Norma Lacina, associate professor, College of Pharmacy, University of Michigan, and Daniel Cahn, community pharmacist, will examine the ramifications of medications for women, including dangerous side effects; while Bettye Elkins, an Ann Arbor attorney will discuss "Women as Medical Consumers."

A "House Plant Clinic" and a slide presentation, "Trimming and Pruning Shrubs," are class offerings for those who wish help for their green thumbs. Roberta Lawrence, Washtenaw County Extension horticultural agent, will lead these sessions.

Two workshops, "Plumbing Repairs You Can Do," and "Electrical Repairs You Can Do," are for homeowners who wish to save expensive service calls and repair bills. Leslie Mack, extension specialist, Agriculture Engineering, Michigan State University aims to convince each participant "You Can Do It!"

Other class offerings include "Assertiveness Training," "Microwave Cooking," "Energy-Wise Use of Small Appliances," "Surviving a Home Fire," and "Home Safety."

Homemaker's 'College Day'

A day of classes and activities designed particularly for homemakers in Washtenaw, Monroe and Lenawee counties has been scheduled by the Co-operative Extension Service.

This year's College Day will be held from 8:30 a.m. to 3:30 p.m. on Thursday, April 29 in the Extension Science Building at the Washtenaw Community College.

Planned by the Washtenaw County Extension Homemaker's Council, the event is open to all interested persons, including husbands for children 1 1/2 through kindergarten age.

A program, map and registration blank may be secured by contacting the Washtenaw County Co-operative Extension Service at 973-9510. Those wishing child care should indicate this need when they call.

Activities will include two assemblies and a choice of two of the 13 classes to be offered. Focus of this year's College Day is current issues pertaining to women. However, a variety of other topics are included to meet a wide range of interests and needs.

The morning assembly "Legislation Affecting Women in Michigan" will be presented by Jean King, an Ann Arbor attorney.

During the afternoon assembly Rhonda Revere, assistant dean of the University of Michigan Law School will discuss "The ERA... What are Its Ramifications?"

During the class "Women's Legal Rights and Family Law" Judith Judge, an Ann Arbor attorney will discuss the current status of women's major legal consumer protection, and education. She will also discuss family law relevant to women—including property settlement, divorce, and child custody.

Dr. Norma Lacina, associate professor, College of Pharmacy, University of Michigan, and Daniel Cahn, community pharmacist, will examine the ramifications of medications for women, including dangerous side effects; while Bettye Elkins, an Ann Arbor attorney will discuss "Women as Medical Consumers."

A "House Plant Clinic" and a slide presentation, "Trimming and Pruning Shrubs," are class offerings for those who wish help for their green thumbs. Roberta Lawrence, Washtenaw County Extension horticultural agent, will lead these sessions.

Two workshops, "Plumbing Repairs You Can Do," and "Electrical Repairs You Can Do," are for homeowners who wish to save expensive service calls and repair bills. Leslie Mack, extension specialist, Agriculture Engineering, Michigan State University aims to convince each participant "You Can Do It!"

Other class offerings include "Assertiveness Training," "Microwave Cooking," "Energy-Wise Use of Small Appliances," "Surviving a Home Fire," and "Home Safety."

WOMEN WORKING for WOMEN

applications now being accepted

Washtenaw County Advisory Committee
on the Status of Women
994-2400 Room 116
County Building, Ann Arbor

Girl Scouts ...

TROOP 689—
Girl Scout Troop 689 met last Wednesday, April 14 at St. Mary's school. We planned our meals for our camping trip April 23, 24, 25. Then we went to the store and bought food in patrols.

Beth Heller, scribe.

What's Cooking In Michigan

By Larrestine Trimm
Michigan Dept. of Agriculture
Marketing Information Specialist

Planning your garden early is a good way to get rid of the winter blues and get a jump on spring. Home vegetable gardening has peaked in popularity in the last two years with thrifty consumers trying to cut food bills and provide garden-fresh produce for their families.

To avoid the spring rush, Michigan Department of Agriculture officials suggest you order your seed catalogs immediately and your seed shortly thereafter. MDA's Plant Industry division enforces the Michigan Seed Law and the Federal Seed Act which requires specific, truthful information to be on all agricultural

+ Services in Our Churches +

ST. PAUL UNITED CHURCH OF CHRIST
The Rev. R. J. Ratzlaff, Pastor
Thursday, April 22—
6:30 p.m.—XYZ's. Dr. Fennel.
Saturday, April 24—
9:00 a.m. and 10:15 a.m.—Confirmation.
Sunday, April 25—
10:30 a.m.—Worship service.
7:00 p.m.—SYF.
Courtier articles due.
Tuesday, April 27—
3:30 p.m.—Joyful Noise.
7:30 p.m.—Cabinet Meeting.
Wednesday, April 28—
pot-luck.
6:30 p.m.—Mailing committee.
8:00 p.m.—Chancel Choir.
Thursday, April 29—
7:30 p.m.—Stewardship.

ST. BARNABAS EPISCOPAL CHURCH
20550 Old US-12
The Rev. Fr. Jerrold F. Beaumont, B.S.P.
Every Sunday—
10:00 a.m.—Holy Communion first, third and fifth Sundays, and 8 p.m. every Wednesday.
10:00 a.m.—Morning prayer. Second and fourth Sundays. Church school and nursery every Sunday.
Every Wednesday—
9:00 p.m.—Study and discussion groups.
First Wednesday of every month Bishop's Committee.
Third Thursday of every month—Episcopal church women.

CHURCH OF JESUS CHRIST OF LATTER-DAY SAINTS
Meetings at
St. Barnabas Episcopal Church
20550 Old US-12
Every Sunday—
11:00 a.m.—Priesthood meeting.
12:30 p.m.—Sunday school.

ZION LUTHERAN CHURCH
Corner of Fletcher, Waters Rds.
The Rev. John R. Morris, Pastor
Saturday, April 24—
7:00 a.m.—Men's Prayer Breakfast.
No youth instruction. No Junior choir.
Sunday, April 25—
9:00 a.m.—Sunday school.
10:15 a.m.—Worship.
Monday, April 26—
7:00 p.m.—Huron River Conference. "New Resources Clinic."
8:00 p.m.—Senior Choir.
Tuesday, April 27—
9:00 a.m.—2:30 p.m.—Spring ACLW Convention at Zion in Ann Arbor.

CHELSEA BAPTIST CHURCH
377 Wilkinson St.
The Rev. James Stacey, Pastor
Every Sunday—
9:45 a.m.—Sunday school for the whole family.
11:00 a.m.—Morning worship service and children's church.
7:00 p.m.—Evening service, informal singing, sharing, study and discussion. (Nursery care provided for all services.)
Home Bible Studies each week in the homes of the leaders.
Teen Ministry, Sunday at 6 p.m. and study groups during the week.

CONGREGATIONAL CHURCH
(United Church of Christ)
The Rev. Carl Schwarm, Pastor
Sunday, April 25—
9:45 a.m.—Choir.
10:30 a.m.—Church school and Worship.
Thursday, April 29—
11:00 a.m.—1:00 p.m.—Women's Fellowship Spring Luncheon.

FIRST ASSEMBLY OF GOD
The Rev. Richard Coury, Pastor
Every Sunday—
9:45 a.m.—Sunday school.
11:00 a.m.—Worship service.
6:00 p.m.—Evening worship.
Every Wednesday—
Christ's Ambassadors. Missionettes. Bible meditation and prayer.

FIRST UNITED PRESBYTERIAN CHURCH
Unadilla
The Rev. T. H. Liang, Pastor
Every Sunday—
9:45 a.m.—Sunday school.
11:00 a.m.—Worship service.

SALEM GROVE UNITED METHODIST CHURCH
3320 Notten Rd.
The Rev. Gerald R. Parker, Pastor
9:30 a.m.—Sunday school.
10:30 a.m.—Worship service.

ST. MARY CATHOLIC CHURCH
The Rev. Fr. David Philip Dupuis, Pastor
Mass Schedule:
Every Saturday—
4:00-5:00 p.m.—Confessions.
7:00 p.m.—Mass.
Immediately after 7 p.m. Mass—Confession.
Every Sunday—
Winter schedule:
7:00, 9:00, 11:00 a.m.—Mass.

ST. JOHN'S EVANGELICAL AND REFORMED CHURCH
(United Church of Christ)
Francisco
The Rev. Virgil King, Pastor
Thursday, April 15—
7:30 p.m.—M a n d y Thursday services.
Sunday, April 18—
9:00 a.m.—Easter breakfast.
10:30 a.m.—Worship service and Sunday school.

IMMANUEL BIBLE CHURCH
145 E. Summit St.
The Rev. LeRoy Johnson, Pastor
Every Sunday—
9:45 a.m.—Sunday school, nursery provided.
11:00 a.m.—Morning worship, nursery provided.
6:00 p.m.—Evening worship.
Every Wednesday—
7:00 p.m.—Family hour, prayer meeting, and Bible study.

CHURCH OF CHRIST
13681 Old US-12, East
Evangelist John M. Hamilton
Every Sunday—
10:00 a.m.—Church school.
11:00 a.m.—Worship service
Nursery will be available.
6:00 p.m.—Worship service.
Every Wednesday—
7:30 p.m.—Bible study.

ST. THOMAS EVANGELICAL LUTHERAN
Ellsworth and Haab Rds.
The Rev. Jerome Dykstra, Pastor
Thursday, April 22—
4:15 p.m.—Confirmation class.
Sunday, April 25—
9:30 a.m.—Sunday school and Bible class.
Tuesday, April 27—
8:00 p.m.—Choir rehearsal.
Thursday, April 29—
4:15 p.m.—Confirmation class.

BETHEL EVANGELICAL AND REFORMED CHURCH
(United Church of Christ)
Freedom Township
The Rev. Roman A. Reineck, Pastor
Every Sunday—
10:00 a.m.—Worship service.

FIRST UNITED METHODIST CHURCH
The Rev. Marvin H. McCallum, Pastor
Thursday, April 22—
1:00 p.m.—The Quilting Group will meet at the home of Mrs. Carol Benedict.
Sunday, April 25—
10:00 a.m.—Worship service
Nursery provided.
10:20 a.m.—Church school.
11:00 a.m.—Coffee and punch hour. Adult church school will meet immediately following the service in the social center.
11:15 a.m.—Junior-senior high church school.
7:00 p.m.—Praise and Glory choir.

NORTH SHARON BIBLE CHURCH
Sylvan and Washburne Rds.
The Rev. William Enslen, Pastor
Every Sunday—
10:00 a.m.—Sunday school. (Nursery will be available.) Junior church classes.
11:00 a.m.—Worship service.
6:00 p.m.—Senior High Youth meeting. Youth Choir.
7:00 p.m.—Evening worship services. (Nursery available.)
All services interpreted for the deaf.
Every Wednesday—
7:00 p.m.—Bible study and prayer meeting. (Nursery available.)
Bus transportation available: 428-7222.

FIRST CHURCH OF CHRIST SCIENTIST
1883 Washtenaw Ave., Ann Arbor
Every Sunday—
10:30 a.m.—Sunday school, morning service.
ST. JOHN'S UNITED CHURCH OF CHRIST
Rogers Corners
The Rev. Carl Asher, Pastor
10:30 a.m.—Worship service.

FIRST UNITED METHODIST
Parks and Territorial Rds.
Every Sunday—
9:15 a.m.—Morning worship.
10:00 a.m.—Sunday school.

NORTH LAKE UNITED METHODIST CHURCH
The Rev. David Stiles, Pastor
Every Sunday—
8:30 a.m.—Early service.
10:00 a.m.—Worship service. Receiving of new members.
10:00 a.m.—Sunday school.
GREGORY BAPTIST CHURCH
The Rev. Paul White, Pastor
Every Sunday—
9:45 a.m.—Sunday school.
11:00 a.m.—Morning worship.
6:00 p.m.—Young people.
7:00 p.m.—Evening worship.
7:30 p.m.—Thursday mid-week worship service.

ST. JACOB EVANGELICAL LUTHERAN CHURCH
12501 Riethmiller Rd., Grass Lake
The Rev. Andrew Bloom, Pastor
Every Sunday—
9:00 a.m.—Worship service.
10:15 a.m.—Divine services.

Residential - Commercial REMODELING
FREE ESTIMATES
Ib V. JENSEN and SON
LICENSED BUILDER
378 Spring Lake Drive
Chelsea, Mich.
PHONE 475-1820

METHODIST HOME CHAPEL
Chaplain Ira Wood, Pastor
Every Sunday—
8:45 a.m.—Worship service.

BAHA'I FIRESIDE
Every Thursday—
8:00 p.m.—At the home of Toby Peterson, 705 S. Main St. Anyone wishing to learn about the Baha'i faith is welcome.

OUR SAVIOR LUTHERAN CHURCH
1515 S. Main, Chelsea
The Rev. William H. Keller, Pastor
7:30 p.m.—Choir Rehearsal.
Sunday, April 25—
9:00 a.m.—Sunday school and Bible class.
10:30 a.m.—Worship service.
Concordia College Girl's Choir.
Tuesday, April 27—
1:00-4:00 p.m.—Pastor's conference.
Wednesday, April 28—
4:00-6:00 p.m.—Confirmation.
Thursday, April 29—
7:30 p.m.—Choir rehearsal.

WATERLOO VILLAGE UNITED METHODIST CHURCH
8118 Washington St.
Every Sunday—
11:15 a.m.—Worship service.

NORTH SHARON BIBLE CHURCH
Sylvan and Washburne Rds.
The Rev. William Enslen, Pastor
Every Sunday—
10:00 a.m.—Sunday school. (Nursery will be available.) Junior church classes.
11:00 a.m.—Worship service.
6:00 p.m.—Senior High Youth meeting. Youth Choir.
7:00 p.m.—Evening worship services. (Nursery available.)
All services interpreted for the deaf.
Every Wednesday—
7:00 p.m.—Bible study and prayer meeting. (Nursery available.)
Bus transportation available: 428-7222.

WASHTENAW COMMUNITY COLLEGE
will be offering a course in The Bible as Literature starting Thursday, April 29, at 9:30 a.m. at Chelsea United Methodist Home. The class will meet on Tuesdays and Thursdays, ending June 13. There are no requirements for the course except that you must be over 60 years of age. There are no charges, no homework or papers. Two college credits will be given to those who complete the course.
Clayton Libolt, the popular instructor of The Bible and Archeology class given this winter will be teaching. Libolt has the gift of making The Bible come alive; he gives a new perspective. Libolt suggests that anyone who thinks they might be interested in the course come to the first meeting on April 29 on a trial basis; bring a Bible.

Bible Course Offered By WCC At Methodist Home

Washtenaw Community College will be offering a course in The Bible as Literature starting Thursday, April 29, at 9:30 a.m. at Chelsea United Methodist Home. The class will meet on Tuesdays and Thursdays, ending June 13. There are no requirements for the course except that you must be over 60 years of age. There are no charges, no homework or papers. Two college credits will be given to those who complete the course.
Clayton Libolt, the popular instructor of The Bible and Archeology class given this winter will be teaching. Libolt has the gift of making The Bible come alive; he gives a new perspective. Libolt suggests that anyone who thinks they might be interested in the course come to the first meeting on April 29 on a trial basis; bring a Bible.

Backyard Beekeepers Urged To Attend Organization Meeting
An organizational meeting for "backyard" beekeepers will be held at 7:30 p.m., Wednesday, April 28 in the Liberty Room of the main branch of Ann Arbor Federal Savings and Loan (Division & Liberty, Ann Arbor). Purpose of the meeting will be to explore the needs of the person keeping a small number of colonies and whether an organization can be helpful in meeting those needs.
Some of the services an association might be able to offer are access to books and other information sources, access to a place to manufacture or assemble woodwork, co-operative use of extracting equipment, and the sharing of experiences and innovations.
All those in Washtenaw county who are interested, whether keeping bees now or not, are encouraged to come to the meeting. If unable to attend, please write or call Carol Conkey at 1692 Miller, Ann Arbor 48103 (663-3919) with your ideas.

Thinking," said the little boy, "is when your mouth stays shut and your head keeps talking to itself."

Residential - Commercial REMODELING
FREE ESTIMATES
Ib V. JENSEN and SON
LICENSED BUILDER
378 Spring Lake Drive
Chelsea, Mich.
PHONE 475-1820

Residential - Commercial REMODELING
FREE ESTIMATES
Ib V. JENSEN and SON
LICENSED BUILDER
378 Spring Lake Drive
Chelsea, Mich.
PHONE 475-1820

Residential - Commercial REMODELING
FREE ESTIMATES
Ib V. JENSEN and SON
LICENSED BUILDER
378 Spring Lake Drive
Chelsea, Mich.
PHONE 475-1820

Faster gains from better FEEDS
Calves get growing and gaining faster, on our balanced, fortified Calf Feed... enriched with needed vitamins, minerals.
Complete feeding rations for all your livestock, poultry.

FARMERS' SUPPLY CO.
PHONE 475-1777

Frosh Baseball Team Opens Season With Win

Chelsea High school's freshman baseball team opened its season on a winning note last Thursday by defeating Novi, 9-6.
The Chelsea team started slow as Novi scored four runs in the first half of the first inning but came back to get three of their own as Steve Hegadorn smacked a three-run homer to center.
In the third inning Roger Moore singled, stole second, stole third and scored on an overthrow. Then, with a man on second, Mike Eisele singled home another run. The score was tied, 5-5, in the fifth when Chelsea sent eight men to the plate and scored two more runs with key hits from Eisele and Matt Feeney. The finishing touch was added when Alan Augustine tripled home a run and then Mike Machecky singled him home to make the final 9-6. In all, Chelsea had 10 hits and eight stolen bases.
Alan Augustine and Jesse Colburn combined to pitch a strong game after getting through the first inning. Colburn struck out four in the last two innings of the game. Matt Feeney also turned in an excellent defensive performance at second base.
The freshmen's next game is today (Thursday) at 4 p.m. against Saline at the high school field.

Inserting ordinary absorbent cotton into the ear canals does little to protect the user from possible serious effects of exposure to sound levels, according to hearing specialists. They point out that ear plugs made of soft rubber or similar materials usually offer far greater protection when properly fitted.
Subscribe today to The Standard!

Evangelist Appearing at Church of Christ

Evangelist Clarence DeLoach, Jr., will appear in a series of gospel meetings at the Chelsea church of Christ April 25-30. DeLoach has done evangelistic work in 10 states, and local work in Tennessee, Georgia, Ohio and is currently the minister of the Camden Avenue Church of Christ in Parkersburg, W. Va.
His formal training was received at Freed-Hardeman College, Henderson, Tenn., and David Lipscomb College in Nashville. He has been an instructor in homiletics at Ohio Valley College in Parkersburg, W. Va.
Evangelist DeLoach has done extensive work through the years on both radio and television. He is a staff writer for the Gospel Advocate, a religious journal published weekly in Nashville and is a forceful and gifted speaker.
Meetings will begin each evening at 7:30 p.m., Sunday at 11 a.m. The public is invited.

CHS Tennis Schedule

All Matches at 4 p.m.
April 29—Novihome
April 30—Williamstonhome
May 4—Brightonhome
May 6—Stockbridgeaway
May 11—Salinehome
May 14—Noviaway
May 17—Masonaway
May 19—AA Greenhillhome
May 21—Regionalsaway
May 25—Brightonaway

A white-collar man is one who carries his lunch in a brief case instead of a lunch pail.

BROTHERLY LOVE..

is that cement which binds us all together under the FATHERHOOD OF GOD

A Masonic Thought for Daily Living from THE GRAND LODGE OF FREE & ACCEPTED MASONS OF THE STATE OF MICHIGAN

Brothers of the Brigade Need Your Participation

Where are you, is the question being asked by those anxious to see Chelsea area residents join a "Brothers of the Brigade" chapter. With many of the chapters in full swing, those in the know report that there are still a number of community organizations and groups that have not yet begun planning for a chapter.
If you are a member of the Kiwanis Club, the Chelsea Businessmen's Association, the Village Council, the School Board, the teachers union or a member of American Legion Post 31, Brigade Chairman Phil Boham needs your participation to make this an even more enjoyable celebration.
Get the ball rolling for your group by calling Boham at 475-7441 after 5 p.m.

Home Meal Service Needs More Drivers

Home Meal Service is in need of drivers to deliver meals Tuesdays and Sundays.
Drivers are scheduled for one day a week and should plan to spend approximately 45 minutes of their time beginning at 11 a.m. the day they drive. Sunday drivers should plan on an additional 15 minutes or so.
Back-up drivers who could be on call as substitutes are also needed.
Persons interested in driving or for more information phone Carole Hoffmeyer at 475-8014 or Virginia Wheaton at 475-7412.

Q. What's the lowest-priced pickup made in America?

A. Dodge D 100. Only \$3,677. Manufacturer's suggested retail price. And that beats both Ford and Chevy. (Based on manufacturers' suggested retail prices for 6 cyl. half-ton pickups excluding optional equipment, state and local taxes, destination charges.)

Q. Which full-size pickup got the best gas mileage?

A. Dodge, 25 MPG on the highway, 18 in the city. Estimated EPA mileage for a '76 Dodge D 100 (225/6 cyl. engine, manual transmission). Actual mileage depends on driving you do, driving habits, truck's condition, optional equipment.

Q. Which full-size pickup has the biggest standard payload?

A. Dodge D 100. Without beefing it up one bit, you can haul off a whopping 1,505 pounds.

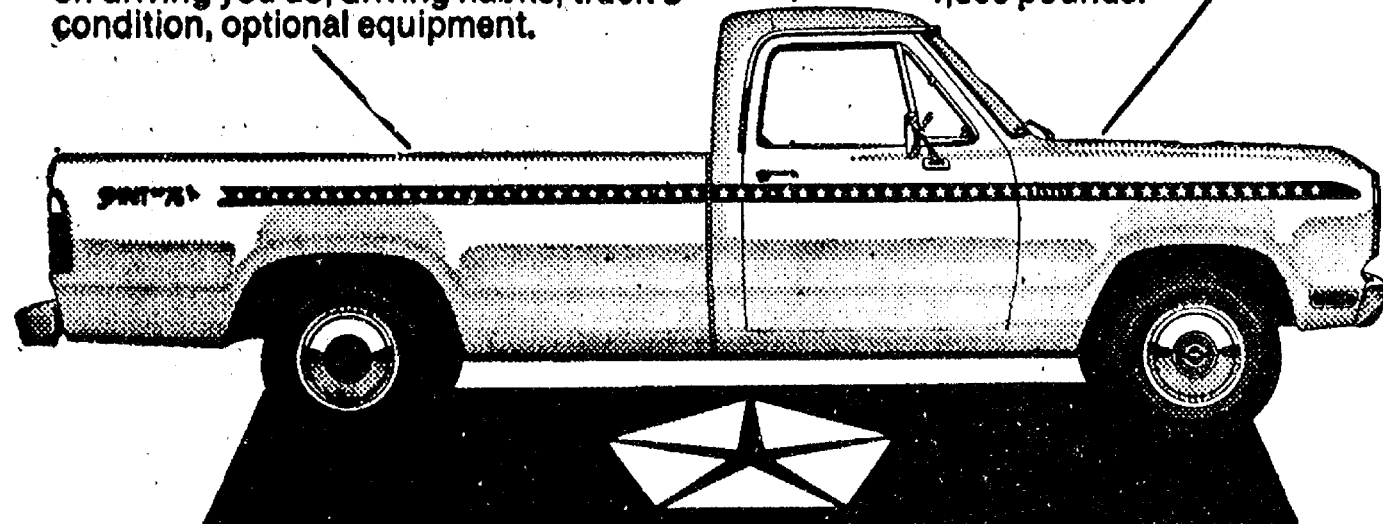

Dodge Dodge Trucks

The trucks with all the answers are waitin' down at Dodge.

Dodge VILLAGE MOTOR SALES, INC.
1185 MANCHESTER ROAD CHELSEA, MICHIGAN



Who pays for living expenses (elsewhere) while they repair your home?

Most policies provide the coverage you expect—fire, lightning, storms, riots, vandalism and the like. They cover the cost of repairs due to these losses. But have you thought about the cost of living elsewhere if your home has to be repaired or rebuilt? It could run into hundreds of dollars. Or, it could be covered in black and white in our Homeowners Policy, so we would pay those extra living expenses! Give us a call. We'll put your home insurance all together in one policy for convenience and saving's sake.

it's better altogether
A. D. MAYER AGENCY, INC.
115 PARK ST., CHELSEA
BOB BARLOW, AGENT
PHONE 475-2030
Auto-Owners Insurance
Life Home Car Business

★ District Court Proceedings ★

Week of April 6-12

Carol Kahn pled guilty to charges of speeding. Fines and costs, \$22.

Alfred Daniels pled guilty to charges of speeding. Fines and costs, \$22.

Mark Stevens pled guilty to charges of speeding. Fines and costs, \$30.

Terrance Robison pled guilty to charges of open intoxicants in a motor vehicle. Fines and costs, \$35.

Roy Dechert pled guilty to charges of speeding. Fines and costs, \$46.

Richard A. Hines was sentenced to pay fines and costs of \$150, to one year probation and to three days on the Saline Police Department works program on charges of being drunk and disorderly.

Arlen Ingram was found guilty of speeding. Fines and costs, \$42.

Anita Judson was found guilty of speeding. Fines and costs, \$34.

Michael Theurson pled guilty to charges of speeding. Fines and costs, \$24.

Sandra Royal pled guilty to charges of allowing a dog at large. Fines and costs, \$17.

Betty D. James pled guilty to charges of driving off the roadway. Fines and costs, \$32 and six months probation.

Michael Laraway pled guilty to charges of open intoxicants in a motor vehicle. Fines and costs, \$35.

Orin D. Lawrence pled guilty to charges of open intoxicants in a motor vehicle. Fines and costs, \$35.

Richard Baker was found guilty of violating probation. He was sentenced to spend three days in jail and to six months additional probation.

GET PROFESSIONAL carpet cleaning results! (At do-it-yourself prices)

RENT OUR RINSE-VAC—the new portable, easy-to-use hot water extraction carpet cleaning machine that gently...

- rinses carpet fibers with hot water and cleaning solution
- loosens and lifts dirt, grime and residues to the carpet surface where they are immediately vacuumed up
- leaves your carpets CLEAN and FRESH!

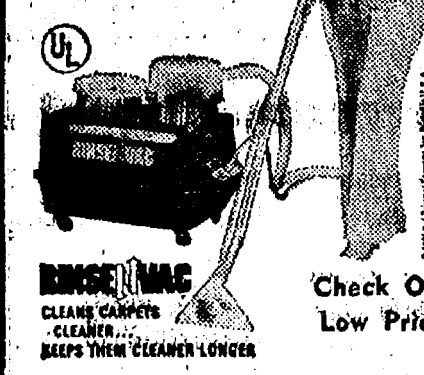

GAMBLES
110 N. Main Ph. 475-7472

LIMA TOWNSHIP SURVEY RESPONSE

The Lima Township Board is doing a survey of Township opinion about the future of Sutton's Farm and Lake. It is an opportunity for you to have some input into an important township decision and the Board will be very appreciative of your help.

- Do you know where Sutton's Farm and Lake is? yes 101 no.....
- Did you know that Mr. Sutton passed away and the property will soon be sold? yes 90 no 11
- Do you agree with the 1973 Lima Township study which found that Sutton's Lake is one of the most "valued" and "significant features" of the Township? yes 81 no 13
7 no answer
- How would you like to see the property used?
 - As it is? (combination farm-conservation area) 1
 - Wildlife refuge? 2
 - Park? 4
 - Historic working farm and museum? 3
 - Developed for residential use? 6
 - Others? 5
- If it were to be protected from development and preserved as some sort of open space, who should acquire it?
 - Huron Clinton Metro Authority? 3
 - Washtenaw County Parks Commission? 4
 - Sub-regional group of communities, i.e.—Freedom, Lima, Sylvan, Sharon, Chelsea, Dexter, or others? 1
 - Lima Township by itself? 2
 - Others? Who? 5
- Do you think Lima should continue to pursue the matter, including the possibility of state or federal funding assistance, and other methods of private or public financing? yes 37 no 58
- In general would you support a bond issue or other form of tax increase to finance purchase of Sutton's either as a purely local project, or as a joint effort with neighboring communities? Remember that you would have a chance to vote on it. yes 29 no 67
5 no answer

(All are taxpayers)

James Taylor Seeking GOP Sheriff Nomination

James Taylor, criminal investigator for the Detroit Edison Co. for the past six years, has thrown his hat in the ring to run on the Republican ticket for sheriff of Washtenaw county.

Taylor, 34, lives at 309 Highlake, Ann Arbor, and is married to the former Connie Leach of Ann Arbor. They have two daughters and have lived in Ann Arbor since 1963.

Taylor was with the military police for three years and was a Washtenaw County Sheriff's Auxiliary deputy for six years where he held the position of sergeant. He is presently a part-time police officer for Green Oak township. He has been employed at Detroit Edison for 12½ years.

A graduate of Hartland schools, Taylor attended Washtenaw Community College, Lansing Community College and is currently enrolled at Oakland Community College, majoring in law enforcement.

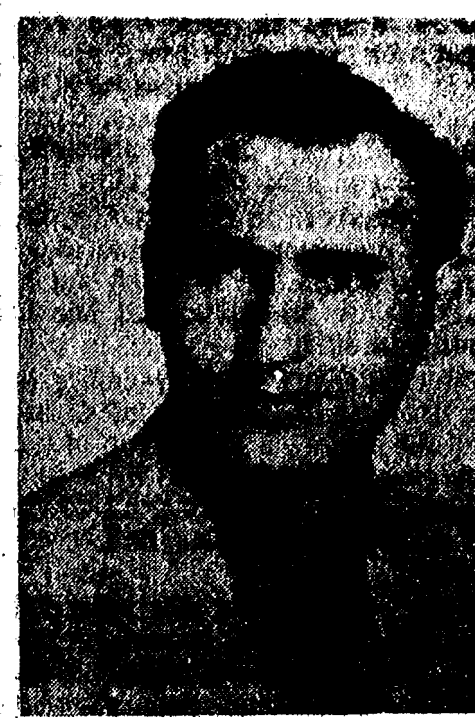

JAMES TAYLOR

ment. He plans to graduate with an associate degree in law enforcement in December, 1976.

Bulldog Sluggers' Bats Quieted By Grass Lake

With many of its key players vacationing, Chelsea's varsity baseball team suffered the first loss of the season Monday afternoon at the hands of Grass Lake, 8-2.

Grass Lake struck quickly in the first inning on a two-run home run by pitcher Jim Herendeen. They had two more in the third and fifth innings off sophomore left hander Kurt Owings to insure a victory. "However," says Bulldog coach Paul Terpstra, "only three of the six runs were earned runs as the Bulldogs were guilty of three costly errors."

Grass Lake then added two more runs in the sixth inning against reliever Don Morrison. Again, Terpstra said only one of the two runs was earned as the Bulldogs committed their fourth error of the game.

Despite the Bulldogs' efforts, senior fastballer Jim Herendeen

mowed down the Bulldogs through the first six innings. In fact, the only hit was an infield single by shortstop Anthony Houle. However, in the seventh inning, Chelsea was finally able to break through. Houle was hit by a pitch, and Don Nadeau netted a long ground rule double to left field. Then with one out, Don Morrison lashed a hard single to center, scoring Houle and Nadeau had the only two runs of the day for the Bulldogs.

Final statistics showed Grass Lake with eight runs, nine hits and two errors, while Chelsea had two runs, three hits and four misuses. Herendeen fanned 15 Bulldogs in a very strong pitching performance.

Saturday the Bulldogs will travel to Stockbridge to take on the Panthers in a doubleheader beginning at 11 a.m.

Walk-A-Thon...

(Continued from page one)

are recommended for the walk. Some food and water will be provided along the route. And for those who like "Poop Out Pick-Up," transportation will be available at each check point to return walkers to Huron High school. The National Guard will patrol the route.

Merit patches will be given two weeks after the walk to those who have collected and returned sponsor pledges. A drawing for additional prizes will be held May 15.

Honorary Walk-A-Thon chairman for the '76 walk is Johnny Orr, head basketball coach at the University of Michigan.

Spring gardens will soon begin to stir the hearts of mankind after a long, dreary winter.

Committee Named To Oversee Plan For Railroads

Representative Mike Conlin (R-23rd District) has been named to a special joint legislative committee to oversee implementation of a railroad plan in Michigan.

The State Department of Highways and Transportation has been designated by a recently-enacted law with the authority to undertake the reorganization of the Michigan railroad system.

The law gives the Michigan Highway Commission broad powers to provide financial aid for continued operation and maintenance of railroads under the Federal Rail Reorganization Act. It also gives it the power to purchase rail property needed for continuation of rail service.

"Members of this special House-Senate committee are charged with seeing that the Highway Department carries out the law according to the intent of the legislature," Conlin said.

"Too often, lawmakers, on both the state and federal level, simply pass laws, but don't bother to follow them up and see that they are administered the way the legislators intended them to be. Setting up a committee such as this is a way of keeping a handle on the bureaucrats."

Conlin was named to the committee because, in his short time in the legislature, he has become recognized as a leader in the area of transportation. He brings with him broad background in the transportation field.

He served as assistant to the secretary of transportation in Washington, D.C., and as executive assistant to the chairman of the Board of Incorporators of AM-TRAK in Washington.

Display at Briarwood Explains Career

Ken Handwerker, career education co-ordinator at the Washtenaw Intermediate School District, announced today that a modernistic display which explains the career education philosophy being implemented in Michigan's public schools will be on exhibit in Briarwood's grand concourse April 19-25.

The Chelsea Standard, Thursday, April 22, 1976

Canoe Races Scheduled May 1-2 on Huron River

The fourth annual RSCK (Raw Strength and Courage Kayakers) Mother's Day Canoe and Kayak Race will be held this year on the week-end of May 1-2. Slalom races will be held on Saturday May 1 at Delhi Metro Park on the Huron River between Ann Arbor and Dexter. Starting time is 11 a.m. (Registration between 8 and 10 a.m.)

Downriver races will be held Sunday, May 2. There will be essentially two different races: The first starts at Mast Rd., near Dexter and is 4.7 miles long, ending below Delhi Rapids. Many different classes of boats, from open canoes to wildwater (closed) kayaks will compete. This race starts at 11 a.m. (Boats will be started at intervals.)

The second race is for the "Unlimited Canoe class" and is open to both amateur and professional racers in any type of two-person canoe. For this race there will be an exciting mass start from Hudson Mills Park at 1 p.m. (registration at Delhi Metro Park from 8:30 to 10:30). The finish will be below Delhi Rapids, a total of 8.5 miles.

Kayaking and river slaloms are a rapidly growing sport. The races, held twice yearly on the Huron River at Delhi Rapids, are the only river slaloms held in Michigan. They are both sponsored by the Ann Arbor based Raw Strength and Courage Kayakers Club. The fact that Delhi Rapids on the Huron is practically the only rapids in southern Michigan contributes greatly to the uniqueness of the slalom races to Michigan. The Delhi site is also quite suitable to spectator viewing as the banks are fairly open.

It takes much skill and practice in order to do well at kayak slalom. The slalom is therefore broken up into novice and expert classes in order to give the beginning kayaker a fair chance. For those who wish to practice the course, the slalom at Delhi Rapids will be set up at 10 a.m. Friday, May 30.

A slalom race is quite a colorful event. As many as 30 gates are hung over a rapids. Each gate consists of two poles: one green and white, the other red and white striped. The canoeist or kayaker must pass between these poles with the red to the left without touching either pole. Naturally the gates are placed in a difficult, but not impossible, sequence.

For more information or registration forms call or write: Bill Black, 1402 Henry St., Ann Arbor 48104, phone 994-4064.

Dial-A-Garden Topics Listed

Dial-A-Garden, the system of pre-recorded daily gardening tips, is sponsored by the Washtenaw County Co-operative Extension Service. The system is in operation 24 hours per day, 7 days per week. Interested persons are invited to call 971-1122 at their convenience and receive timely, up to date gardening information.

Next week's Dial-a-Garden topics are:

Friday, April 23 and week-end—"Controlling Maggots in Radishes and Root Crops."

Monday, April 26—"Tips for Arranging the Vegetable Garden."

Tuesday, April 27—"Summer Annuals for Hanging Baskets."

Wednesday, April 28—"Learn to Recognize Poison Ivy."

Thursday, April 29—"Scale Insects."

BUILDING A HOUSE THIS YEAR?

Do you need help with design and planning?

Do you need drafting help with your plans?

RESIDENTIAL PLANNING SERVICE would like to help.

For information on our services and low rates call BOB MURRAY, 971-5882.

Here's How You Can Tell If You Will Benefit From The Dale Carnegie Course

"People are anxious to improve their circumstances, but are unwilling to improve themselves; they therefore remain bound."

James Allen

Check Your Ability Rating

by answering the following questions. Check in the appropriate "YES" or "NO" column.

	YES	NO
• Are you poised & confident when speaking in public?		
• Do you enjoy meeting and mixing with people?		
• Do you conduct your daily affairs smoothly and without tension?		
• Can you handle problem people effectively?		
• Can you sell your ideas effectively?		
• Do you welcome responsibility?		
• Do you make decisions confidently?		
• Do you feel confident in the presence of people of all social & economic levels?		
• Are you making steady and worthwhile progress in your job?		
• Have you the enthusiasm and drive to realize your ambitions?		
• Are you able to control worry?		
• Are you basically a positive person?		
• Are you being promoted regularly?		
• Are you taking active steps to increase your income rather than just wishing?		
• Can you handle awkward domestic, social and business situations tactfully?		
• Can you express yourself fluently in business and social discussions?		
• Are your business, social and domestic relations with other people as harmonious as they could be?		

SCORE: If you checked one or more "NO" answers to these questions, then you will benefit by attending.

Free Explanation-Preview Meeting

Wednesday, April 28, at 6:59 pm

Howard Johnson's Motor Inn

2380 Carpenter Rd.

At this very entertaining meeting, you will be given full details of the Dale Carnegie Course and how it is conducted. You will learn how last year's 84,000 graduates found it easy to develop:

EFFECTIVE SPEAKING INNER CONFIDENCE CONTROL OF WORRY
BETTER HUMAN RELATIONS POSITIVE THINKING A BETTER MEMORY



THE DALE CARNEGIE COURSES

PRESENTED BY: Ralph Nichols Corporation

In Ann Arbor: Betty Brandt, Area Manager

630 Hidden Valley Dr. #117 Ann Arbor, Mich. 48104

Phone: 662-6110 or 665-8881

FARM AUCTION

Due to other business interest, a public auction will be held, located 1½ miles north of Waterloo on Beeman Rd., or 2 miles northwest of Chelsea on M-52 to Waterloo Rd., west 4 miles on Waterloo Rd. to Beeman Rd., north 1½ miles, house No. 9850

SATURDAY, APRIL 24

Commencing at 11:00 a.m.

PHONE STOCKBRIDGE 517-851-8042 **PRICE BROTHERS AUCTIONEERS** PHONE STOCKBRIDGE 517-851-8042

FARM MACHINERY - ANTIQUES - CATTLE

Allis-Chalmers WD 45 tractor, w.f., new overhaul, good rubber, this tractor real nice.
Allis-Chalmers 3x14 moomied plow.
New Holland 68 hay baler.
John Deere 32 ft. elevator.
John Deere 200 corn planter.
New Idea 5 bar hay rake on rubber.
John Deere 8-W mower, 7 ft., 3-pt. hitch.
Oliver 3-section harrow.
Oliver 2x14 plow.
8 ton rubber-tired wagon and rack.
2-section spike harrow.
Old grain drill. 2-wheel trailer.
New Idea manure spreader.
McCormick hammermill, PTO.
Rubber-tired wagon and rack.
Cement mixer and moor.
200 gal. weight gas tank.
Platform scales.

CATTLE
2 Angus cows, one with calf by side; other due in May.
Many antiques.

TERMS: Cash or check with proper I.D.
Not responsible for accidents or items after sold.
Lunch on Grounds.

Richard Hadley, Owner
(313) 475-8047

Community Calendar



All VFW Auxiliary chairmen are to be present April 26 at 8 p.m. in the Vi-W Hall. Please bring notebooks.

American Legion Post 31, Spring Work Bee at the Post Home, 1700 Ridge Rd., Saturday, May 1 at 9 a.m.

Modern Mothers Child Study Club, April 27, 7:30 p.m. at Fletcher's Mobil Station. Refreshments will follow at the home of Lois Garman. Bring a plant to exchange.

Tuesday Nite Singles at Briarwood Community Room, State St. and I-94 exit near Sears, Tuesday, April 27 from 9 p.m. to midnight for dancing to the music of the Chord-O-Tones. Refreshments. All singles 25 and over invited to attend.

Unadilla Base Line Cemetery Association will be receiving bids for mowing and grave-digging. Anyone interested please write to Vivian May, 11751 Joslyn Lake Rd., Gregory 48137. adv45

Washtenaw Genealogical Society, Sunday, April 25, 2:30 p.m., Senior Citizens Guild, 502 W. Huron St., Ann Arbor. Speaker, Mrs. Arthur Smith, "Tracing Your Revolutionary War Ancestors."

OES rummage sale, April 23, Masonic Temple, 9 a.m. to 9 p.m.

Spring Inspirational Luncheon, North Lake United Methodist church. Speaker: Mrs. Irene Robertson, "Women Today," Thursday, April 29, 1 p.m. Tickets, phone 475-7388.

American Association of Retired People, April 23 at 1 p.m., Senior Citizens Guild, 502 W. Huron St., Ann Arbor. Speaker, Arlen Harwarth, Dean Emeritus of the University of Michigan on "Let Freedom Ring."

Chelsea Co-op Nursery applications for 1976-77 classes are now being taken. For information, call Leslie Bowers, 475-1401. xadv121t

Spring Salad Luncheon, Congregational church, April 29, 11 a.m. to 1 p.m. Men's Dining Room serving salads and hot dishes. Contact Mrs. Howard Kern, 475-8730 for tickets, \$2.50. Bake sale in the Fellowship Room. adv45

Senior Citizens will not meet this Friday, April 16 for their monthly pot-luck because of Good Friday. Instead, the seniors will meet Friday, April 23 at 6:30 p.m. at St. Mary's school.

Unadilla Base Line Cemetery clean-up day May 8 at 10 a.m.

American Legion Hospital equipment is available by contacting Guy Freysinger at 475-1961.

Lyndon Township Planning Commission meets the second Thursday of the month at the Town Hall at 8 p.m.

Chelsea Rebekah Lodge No. 130, first and third Tuesday of each month at 7:30 p.m.

Chelsea Area Historical Society is taking 1976 annual memberships. Applications for membership may be picked up at McKune Memorial Library, or write Box 334, Chelsea 48118, or telephone 475-8988 for more information.

Lima Township Board meets the first Monday of every month at the Lima Township Hall, 11452 Jackson Rd., at 8 p.m.

DEATHS

Mrs. Irvin Lounsberry Dies Monday at Hospital Following Long Illness

Mrs. Irvin H. (Mabel M.) Lounsberry, 88, of 309 Lincoln St., Chelsea, died Monday, April 19 at Chelsea Community Hospital after a long illness.

Born July 12, 1887 in Huron county, she was a daughter of Robert and Mary Scott Donaldson. She was married to Irvin H. Lounsberry on June 30, 1909. He preceded her in death on Nov. 5, 1937.

Mrs. Lounsberry was the oldest living member of the Limateers club at the time of her death. Surviving is a son, Elwood Lounsberry of Pinckney, and a daughter, Mrs. Leo (Helen M.) Weiss of Ann Arbor, six grandchildren and five great-grandchildren.

Private graveside services were conducted at 1:30 p.m. Wednesday, April 21 at Oak Grove Cemetery. The family suggests that those who wish to do so can make memorial contributions to the Chelsea Medical Center, Personnel Dept., in Mrs. Lounsberry's memory. Arrangements were made by Burghart Funeral Home.

Mrs. Julius Niehaus Dies Saturday at Nursing Home Near Grass Lake

Mrs. Julius H. (Mary J.) Niehaus, 84, who had lived at 252 Park St., until her illness, died at Cedar Knoll Nursing Home, Grass Lake, Saturday, April 17 following several years of poor health.

She was born in Chelsea Aug. 29, 1891, a daughter of John and Mary Gruner Koch. She married Julius H. Niehaus, who preceded her in death, in 1948.

Mrs. Niehaus was a member of St. Paul United Church of Christ and the Women's Fellowship of the church. She is survived by a son, Robert Niehaus of Darien, Conn., as well as two nieces and a nephew.

Mrs. Niehaus was also preceded in death by several sisters, including Mrs. Clara Kuebler, Mrs. Sarah Bahnmiller, Mrs. Emma Barbour and Miss Amanda Koch. Funeral services were held Tuesday, April 20 at 10 a.m. at the Burghart Funeral Home with the Rev. Ralph J. Ratzlaff officiating. Burial followed in Oak Grove Cemetery.

Stanley B. Vickers

Former Chelsea Resident Dies at Lansing Hospital

Stanley B. Vickers, 75, died early Thursday morning, April 15, at Sparrow Hospital, Lansing.

He was born March 29, 1901 in Lima township, the son of Henry M. and Florence Anne (Brown) Vickers. He attended grade school at Freer and Chelsea Public Schools, graduating from Chelsea High school with the class of 1917.

He was a member of the Peoples church, East Lansing. A life member of East Lansing Lodge No. 480 F&AM, member of the 32nd Degree Scottish Rite, and the Ancient Arabic Order of the Nobles of the Mystic Shrine and the Capital Caravan Club. He was employed by The Detroit News for 44 years, retiring in 1966.

He married Jane Stewart Oct. 24, 1924 in Detroit. They celebrated their golden wedding anniversary in 1974.

He is survived by his widow, two daughters, Barbara Vickers of Chicago, Ill., and Dorothy Polzin of Hudson, O., and one granddaughter, Amy Polzin, one brother, Lionel E. Vickers of Chelsea, several nieces, nephews and cousins.

A memorial service was conducted at 1 p.m. Monday, April 19 in the Peoples church, East Lansing. Cremation had taken place. Arrangements were by the Estes-Leadley Funeral Home. Memorial contributions may be made to East Lansing Lodge No. 480 F&AM for the Masonic Home at Alma.

National Honor Society Induction Slated Tuesday

The Charles S. Cameron chapter of the National Honor Society will hold its induction ceremony for this year's new members in the Chelsea High school auditorium Tuesday, April 27 at 12:30 p.m.

Guest speaker will be Dr. Bob Green, Assistant Dean of the Medical School at the University of Michigan.

Rush-hour expressway drivers should be concerned not only with traffic safety, but also should take measures to protect their hearing ability, say hearing specialists, who point out that the noise level of crowded expressways can frequently reach the hazardous level.

Girls Varsity Softballers Still Looking for Win

The Chelsea girls varsity softball team suffered two defeats last week to dash their hopes for a strong beginning this season.

On Tuesday, April 13, the girls played a home game against Lincoln and lost, 27-6. Many factors contributed to the defeat, including inexperience and 14 errors. The game was close in the third inning when Chelsea trailed, 8-6. Critical mistakes then took their toll.

Sue Heydlauff struck out two batters in four innings of play and Brenda Salyer and Kim Moore finished out the pitching duties. Freshman, Cindy Broderick hit a three-run homer in the third inning to close the gap for a while.

Bicentennial 500 Slated For Brigade Chapters

The first of many mandatory events for the various chapters of the "Brothers of the Brigade" is now in the planning stages.

To be known as the "Bicentennial 500" this event will actually involve three separate contests, the first being a drag race of 50 yards on straight track; the second will be the "500" race which will entail one lap around the high school athletic track.

Requirements for entry in the two events have not as yet been completed; however, it has been determined that each entrant race a tricycle. Entrants may make seat and handle bar adjustments and may custom paint their vehicles, but they cannot alter the front drive wheel.

The grand finale of the "Bicentennial 500" will be a cream pie eating contest. Entrants must supply two nine-inch cream filled pies topped with whipped cream. Pies will be eaten without the aid of utensils or hands.

All three events will be held at the high school athletic field. The date will be set once the May 1 deadline for organizing "Brothers of the Brigade" chapters has passed.

The "Bicentennial 500" is for all chapters. Each chapter must enter

Thinclads Lose to Lincoln, 88-44, Bounce Back Over Stockbridge

(Continued from page one)

Discus: 1st, Busche (L), 128'2"; 2nd, Don Sullivan, 119'. High Jump: 1st, Johann Barlow (L), 5'10"; 2nd, Randy Sweeney, 5'8".

Long Jump: 1st, Tim Hess (L), 19'2".

Pole Vault: 1st, Mark Burnett, 12'; 3rd, Randy Sweeney, 11'6".

880 Relay: Lincoln, 1:37.

880-Yd. Run: 1st, Burns (L), 2:08; 3rd, Todd Weber, 2:13.2.

120-Yd. High Hurdles: 1st, Barbour (L), 1:50.

1-Mile Run: 1st, David Dawson, 5:02; 2nd, John Storey, 5:08.

100-Yd. Dash: 1st, Tim Hess (L), 10.7; 2nd, Howard Salyer, 10.8.

440-Yd. Dash: 1st, Paul Stencil (L), 1:54.7; 3rd, Pat Stevenson, 1:57.8.

180-Yd. Low Hurdles: 1st, Barbour (L), 2:08.

Two-Mile Run: 1st, Rich Haller, 10:45.5; 2nd, Phil Frame, 10:51.

220-Yd. Dash: 1st, Paul Stencil (L), 23.2; 2nd, Dennis Bauer, 24.1.

1-Mile Relay: 1st, Chelsea, 3:48.5. 440 Relay: Lincoln, 47.6.

Chelsea-Stockbridge Winners and Chelsea Placers

Shot Put: 1st, Walz (S), 47'8"; 2nd, Mark Smyth, 45'7"; 3rd, Tim Welshans, 43'5".

Discus: 1st, Tim Welshans, 121'2"; 3rd, Mark Smyth, 104'9".

High Jump: 1st, Randy Sweeney, 5'8"; 2nd, Howard Salyer, 5'8"; 3rd, Greg Reed, 5'6".

Long Jump: 1st, Phil Young (S), 18'9"; 2nd, John Collins, 18'3"; 3rd, Randy Sweeney, 16'8".

Pole Vault: 1st, Phil Young (S), 12'; 2nd, Randy Sweeney, 11'6"; 3rd, Jeff Sweet, 9'6".

880 Relay: 1st, Chelsea, 1:38.3.

(Dennis Bauer, Matt Fisher, Pat Stevenson, Howard Salyer)

880-Yd. Run: 1st, Todd Weber, 2:08.4; 2nd, Morris Johnson, 2:11.5.

120-Yd. High Hurdles: 1st, Barbour (S), 1:58.3; 2nd, Randy Sweeney, 1:58.9; 3rd, Jason Lindauer, 2:03.

1-Mile Run: 1st, Rich Haller, 10:44.1; 2nd, David Dawson, 10:49.6; 3rd, Mike Beadenbender, 10:52.1.

100-Yd. Dash: 1st, Phil Young (S), 10.7; 2nd, Dennis Bauer, 10.8; 3rd, John Collins, 10.9.

440-Yd. Dash: 1st, Howard Salyer, 1:54.5; 3rd, Steve Pennington, 1:58.1.

180-Yd. Low Hurdles: 1st, Matt Fisher, 2:31.1; 2nd, Greg Reed, 2:36.

Two-Mile Run: 1st, Phil Frame, 10:47.5; 3rd, Craig Minick, 11:13.3. 220-Yd. Dash: 1st, Cress (S), 24.4; 2nd, Matt Fisher, 24.8; 3rd, Greg Reed, 24.9.

1-Mile Relay: 1st, Chelsea, 3:47.1 (Pat Stevenson, Steve Pennington, Dave Dawson, Todd Weber).

440 Relay: Chelsea, 46.6 (Scott Stafford, John Collins, Howard Salyer, Dennis Bauer).

The American Revolution began with the battle of Lexington on April 19, 1775 and ended exactly eight years later on April 19, 1783. At Henry Ford Museum in Dearborn, visitors can relive this critical period in our country's history. There's a folding bed and a camp chest that were used in the field by General Washington as he led the patriots to victory. There's a silver coffee pot made by Paul Revere, one of the revolutionary activists, and an outstanding collection of coins and paper money.

YOU'RE INVITED
to **CHELSEA LUMBER'S**
We're rolling out the red carpet...
OPEN HOUSE
and **HOME-LOVER'S CLINIC**

TUES. APRIL 27th
6:30 to 9 p.m.

If you have a building or remodeling project in mind — get all the answers and ideas you have time for from direct representatives of these leading home-product suppliers:

- ★ MERILLAT KITCHENS
- ★ JOHNS-MANVILLE
- ★ MAJESTIC FIREPLACES
- ★ ANDERSEN WINDOWS
- ★ ALUMAVUE WINDOWS
- ★ PEASE DOORS
- ★ WOOD MODE KITCHEN
- ★ OLYMPIC STAINS
- ★ GENOVA PLUMBING

The Coffee Pot Will Be On - In Our Showroom - Come!

WHEEL HORSE lawn & garden tractors

A GARDENER'S BEST FRIEND!

Early Bird Gets the Savings Sale

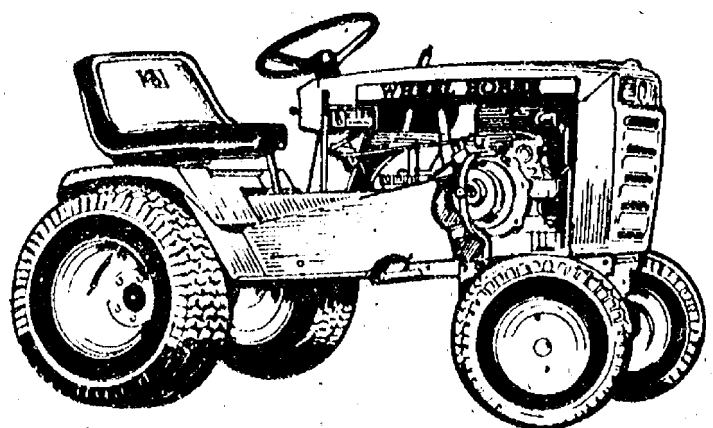

From a 1/4-acre plot to over 3 acres, Wheel Horse has a garden tractor just right for you. And an array of attachments to get the job done! Choose your tractor and attachments from our complete selection.

SHOP NOW AND GET EARLY BIRD SAVINGS

Up to 15% Off

GO GAMIBLES

110 N. MAIN
Ph. 475-7472

Open 8:30 to 5:30 daily
Friday till 8:30

We're Where You Are, When You Need Us



Dave Rowe

Is at 107 1/2 S. Main in Chelsea. Phone 475-8065. Stop in or phone for... AUTO, COMMERCIAL, HOMEOWNERS, LIFE, FARMOWNERS, or RECREATIONAL VEHICLES insurance.

FARM BUREAU INSURANCE GROUP

Farm Bureau Mutual • Farm Bureau Life • Community Service Insurance

GREAT ANNUAL GENERAL ELECTRIC TRUCKLOAD SALE



SAVE up to \$30!

GE 17.6 cu. ft. NO - FROST REFRIGERATOR - FREEZER

Has spacious 4.65 cu. ft. freezer section. 4 cabinet shelves (3 adjust). POWER SAVER SWITCH can help reduce cost of operation

LESS UP TO \$30!

HEYDLAUFF'S

113 North Main St., Chelsea

Phone 475-1221



CHILDREN OF MODERN MOTHERS Child Study Club members enjoyed an Easter Egg Hunt Saturday afternoon at the home of Carol Flintoft on Washington St. Collecting the most eggs of the 30 and more children who hunted are seated from left, Melanie Flanagan, Travis Garman, Nason Kowalski held by his mother. Standing from left Heather Grenier, Ray Carruthers and Bill Coelius. The winners received toys.

Chelsea Cycle Team 6th in Detroit Race

Chelsea residents Charles Belser and Mark Fuhrmann placed sixth in the lightweight team riding in the Musketeer Motorcycle Club Hair Scramble race held Easter Sunday outside of Detroit. The pair finished the four-hour endurance race on a five-mile oval course of diverse terrain on a Carabela 175 Marquise bike.

Belser, who owns and operates Competition Accessories in Chelsea, said he is especially proud of their sixth place because "very few entrants in a Hair Scramble race ever finish." Of the 250 persons who entered competition together Sunday afternoon, only 80 completed the race.

For Belser and his teammate, it was pretty close. He finished the last two miles of the race going 10 miles an hour on a bike with a flat rear tire. Belser told that he blew the tire on the final lap of the race. Otherwise, he predicted he would have done far better than sixth place.

In team racing which Belser says he "likes best" because he "wants to enjoy the ride without torturing himself," partners take turns riding, which apparently is legitimate.

Belser and his partner dress in leather jackets, gloves, helmets and a sturdy pair of jeans for their thrills on motorbikes. Despite the danger involved for them apparently, the thrills outweigh the danger involved in touring over hills, wooden bridges, gravel paths and streams at high speeds. Stamp collecting can't be everybody's hobby... for Belser, his is racing.

4-H Clubs Plan Fashion Show for Cancer Crusade

Three Chelsea area 4-H clubs will present a fashion show of garments made by their members for the annual Spring Achievement Show as a benefit for the Cancer Crusade.

Terrific Tailors, Freer Acres and Busy Two-in-One Clubs will show a variety of fashions Sunday, May 2 at 2 p.m. in the Chelsea High school auditorium.

This show is open to the public with a \$1 donation at the door. Tickets will not go on sale prior to the show.

Cookies and coffee will be served.

Telephone Your Club News To 475-1371.

THE CHELSEA STANDARD

Second Section

CHELSEA, MICHIGAN, THURSDAY, APRIL 22, 1976

Pages 9-16



GO GET 'EM: Pre-schoolers scramble for colored eggs hidden in the grass at Chelsea High school last Saturday morning when the Chelsea Jaycees held their annual egg hunt for area children. Some of the tots had a little help from interested parents.

Metzger's
German RESTAURANT
IMPORTED & DOMESTIC BEERS & WINES
COCKTAILS
NOW OPEN SUNDAYS
11:30 a.m. 'til 8 p.m.
For more information call 668-8987
203 E. Washington, Ann Arbor
Between S. 4th & 5th Ave.

Herman Koenn Elected to FLI Membership

Herman L. Koenn of Frisinger Realty of Chelsea, has been elected to membership in the Farm and Land Institute (FLI). The announcement was made by Robert W. Van Arsdale, AFLM, Fort Lauderdale, Fla., president of the Institute which is an affiliate of the National Association of Realtors. Koenn is also a member of the Ann Arbor Board of Realtors.

Members of the Institute are realtors who specialize in selling, buying, managing, appraising and developing land for others. They are involved in farm, ranch, grove, orchard, timber, range and recreational land, as well as in suburban and urban land for development and redevelopment.

John Merkel Named To Aquinas Honor List

John S. Merkel was among 247 students named to the Dean's List at Aquinas College in Grand Rapids last week.

To be named to the Dean's List, a student must have a two semester average of 3.5 or better. John is the son of Mr. and Mrs. Jack Merkel of 1301 Freer Rd.

Special Ed Class Ready For County Olympics

On April 30, the Washtenaw County Special Olympics will be held at Eastern Michigan University. The Special Olympics provides mentally handicapped children the opportunity to compete, a chance to "do the very best you can" and then maybe even better. It helps children, many of whom are in wheelchairs, learn to coordinate mind and body. It gives them a chance to experience suc-

cess and to get involved in athletics. Any retarded person over the age of 8 is eligible to compete with others of his age and ability in a sport of his choosing.

Some of the events the 3,000 students at the state meet competed in last year were softball throw, 440-yard relay, swimming races, diving, tumbling, balance beam, floor exercise, volleyball, basketball, floor hockey, horseback

riding, figure skating, speed skating, and all track and field events. This year frisbee accuracy, distance and a relay have been added. Medals are awarded to those who place first, second, and third. There are also wheelchair slalom races and bowling.

During Special Olympics activities strong bonds of friendship develop between coaches, volunteers and athletes, often contributing to the progress made by a mentally handicapped student. One special athlete who had been diagnosed as incapable of speech, shouted for joy as she ran the 50-yard dash. Parents who have been involved in the Olympics note the enriching and rewarding experience it is. Nancy Porath, Chelsea High school teacher and coach, noted it is hard to keep a dry eye when watching the determination of some of the athletes.

Chelsea High school special olympians have been training hard for months. The Special Olympics is a year-round training program that encourages physical fitness and good health. They swim once a week at High Point, a special school next to the Intermediate School District site in Ann Arbor. Mrs. Porath emphasizes water safety and learning to swim. Olympic racing comes naturally along with this. Five of the Chelsea students are even trying one meter diving in the Olympics this year. The brave students are John Win-

ans, Kathy Buck, Mary Landwehr, Glenn Possow, and Patty Brady. In swimming events Chelsea is entering Steve Lawrence.

The gymnasts from Chelsea put in many after-school hours practicing and going to Ann Arbor to watch the Pioneer teams and University of Michigan gymnasts. Many new things were learned and incorporated into the gymnastic routines of Kathy Buck, Barbara Jedele, Patty Brady, Kathy Young, and Mary Landwehr. The coach never had to push these girls for they were always willing to give that extra effort necessary to be a winner.

Working hard in track from Chelsea are Ron Miller and Leonard Carlson who are both in the Pentathlon. Chris Williams is training for the 50-yard dash, softball throw, and frisbee accuracy.

Chelsea athletes who do well in the county meet will then go on to the regional meet at U. of M. on May 13 and 15. Following the county meet Nancy Porath and her team wait to see if any of them made the state meet which is held at Mt. Pleasant on June 3-5. "Last year we were fortunate enough to have three," she remarked.

All in all, it is the skill, the commitment, and the perseverance of the athletes that keeps the Special Olympic program going. "Here in Chelsea we are certainly working for another good season," Mrs. Porath concluded.

Possible Historic Sites Ordinance Is Discussed

Chelsea Area Historical Society welcomed Village Council President, Don Wood, as their guest speaker April 12. Wood's subject was the establishment of historic sites within a local unit of government.

His information comes from the 1972 test case Hall vs. The Village of Franklin, which was decided in favor of establishment of such districts. The Historic Preservation Ordinance is lawful under State A.P.L. 169, and all state historically preserved areas use this ordinance for guidance.

There are many safeguards built into these guidelines, preserving the rights of the individual, while still preserving a local mark which has aesthetic, historic, cultural, economic or architectural value. For example, an historically designated site could be used for any purpose as long as the exterior was not altered. In comparison, a village zoning ordinance dictates the uses of the site, not its appearance.

An Historic Preservation Ordinance is very specific in its rules for establishing an Historic Commission. The Commission must have seven members, among them must be members of the local governing body, an architect, as well as citizens at large, and members of an organization such as the Historic Society. It has no power to act on its own, but makes written recommendations to the Village Council (or other governing body) regarding specific buildings or landmarks.

Wood, as an interested resident as well as Council President, is anxious to see a local Historic Preservation Ordinance discussed in the council, and adopted in order to avoid the loss of Chelsea's historically significant structures because there is no local law protecting such buildings. His discussion before the Historical Society was comprehensive and he generated unanimous support from the members and guests present.

Stockbridge Man Stopped Here, Found Wanted in Ingham Co.

A Stockbridge man was arrested here last Thursday when Chelsea officer John Detting stopped the car in which he was a passenger for excessive noise and discovered he was wanted on an outstanding traffic warrant from the Ingham County Sheriff's Department.

Howard Earl Ashmore, Jr., showed Officer Detting his driver's license when Detting stopped the 1971 Chevrolet at M-52 and Werner Rd. after it had turned off Buchanan St. onto northbound Main, squealing its tires. Detting made a routine check on all the licenses; Ashmore's license showed he was wanted on an outstanding traffic warrant.

He was taken to the Chelsea police station where he posted a \$25 bond. Ashmore will appear in 55th District Court today (Thursday) on the charges.

Persons who must continually turn their heads to one side when trying to hear a speaker may be hearing loss victims.

Painting

QUALITY WORK
LOW PRICES

Call
MATT MERKEL
475-2739

If you can say "Scrumptillyishus" you get a **BANANA SPLIT** for only **59¢**

Scrumptillyishus

Apr. 22-23
Thurs. and Fri.

You'll go bananas for this appealing offer on the famous DAIRY QUEEN® Banana Split. Two fresh-cut banana slices and America's favorite treat, topped with chocolate, strawberry, pineapple, and whipped topping. Come on in. Say "Scrumptillyishus" and get a DAIRY QUEEN Banana Split at a very special price. At all participating DAIRY QUEEN stores.



SOUTH MAIN ST., CHELSEA

*Reg. U.S. Pat. Off., Am. D.Q. Corp. (C) Copyright 1976, Am. D.Q. Corp.

RICK'S MARKET

20490 M-52

"The Store with the Spartan on the Door"

Phone 475-2898

HUNT'S
STEWED TOMATOES
14 1/2-Oz. Can **45¢**

EMPRESS
PACIFIC MACKREL
15-Oz. Can **43¢**

EASY - OFF
OVEN CLEANER
8-Oz. Aero Can **83¢**

ECKRICH
FUN FRANKS
1-Lb. Pkg. **\$1.09**

SPARTAN
LAWN & LEAF BAGS
6-Bushel Capacity
5 Bags 5 Ties **95¢**

16-Oz. No-Return Bottles
PEPSI-COLA
8 pac **\$1.39**

MINUTE MAID
Frozen LEMONADE
16-Oz. Can **55¢**

SPARTAN
WHITE BREAD
20-Oz. Loaf **3 for \$1.09**

TUESDAY BAKERY SPECIAL:

GLAZED RAISED DONUTS

\$1.39 doz.

RICK'S HOT BREAD DAILY

Weekdays by 3:30 p.m. Sat. & Sun., by 10:30 a.m.

(QUANTITY RIGHTS RESERVED)

Ads
Taken
Fill 1 p.m.
Tuesday

Advertise the Action Way! The Want Ad Way!

Just
Phone
475-1371

WANT ADS

The Chelsea Standard

WANT AD RATES
PAID IN ADVANCE—All regular advertisements, 75 cents for 25 words or less, each insertion. Count each figure as a word. For more than 25 words add 3 cents per word for each insertion. "Blind" ads or box numbers add 50 cents extra per insertion.
CHANGE RATES—Same as cash in advance, with 25 cents bookkeeping charge if not paid before 1 p.m. Tuesday preceding publication. Pay in advance, send cash or stamps and save 25 cents.
DISPLAY WANT ADS—Rate, \$1.40 per column inch, single column, width only. 8-point and 10-point light type only. No borders or boldface type. Minimum 1 inch.
CARDS OF THANKS or MEMORIALS—Single paragraph style, \$1.50 per insertion for 50 words or less; 3 cents per word beyond 50 words.
COPY DEADLINE—1 p.m. Tuesday week of publication.

PIANO TUNING, Chelsea and area. Facilities for reconditioning and rebuilding. Used piano sales; reconditioned grands and verticals. E. Ecklund, 426-4429. x50tf

J. R. CARRUTHERS
LICENSED
RESIDENTIAL BUILDER
CUSTOM HOMES
ADDITIONS/FIREPLACES
PATIO
ROOFING/SIDING/REPAIRS
475-7234
CHELSEA 30tf

KLINK EXCAVATING
Backhoe
Road Work - Basements
Trucking - Crane Work
Top Soil - Demolition
Drainfield - Septic Tank
Trenching, 5' up
Industrial, Residential, Commercial
CALL 475-7631 13tf

STEP UP TO KOZMA CONSTRUCTION
And
Step
Down
In
Price
LICENSED
BUILDER
FREE ESTIMATES
COMPLETE
CONSTRUCTION
SERVICES
CALL
LEN KOZMA
475-7452 29tf

FOR SALE—3-bedroom ranch with 2-car attached garage on 2.22 acres in Chelsea School District. Now under construction. For additional information, call Farley Construction, 475-7643. 32tf
WANTED TO RENT—Elderly lady wants 1-bedroom apt. Non-smoker, non-drinker, no children, no pets. Ph. 475-2017. 46

WANT ADS

PATCHING and PLASTERING
Call 475-7489. 83tf

C—ustom Built Homes

O—hi We Remodel too

U—can count on us

N—o Job Too Small

T—rim Inside & Out

R—ough-in Only If

Y—ou Want to Finish

S—iding Aluminum, 5" Gutters

I—mmediate Attention

D—ALE COOK & CO.

E—stimates, Free

BUILDERS

Please Call
475-8863

DALE COOK

BOB'S LOCK & KEY

Complete Locksmithing Service
Commercial, Residential,
Automotive
Luggage locks repaired.
475-9071 41tf

GEORGE W. SWEENEY HEATING

Licensed Contractor
Furnaces, air conditioning,
and sheet metal work.
Phone 475-1867 20tf

CAR RENTAL by the day, week-end, week or month. Full insurance, coverage, low rates. Call Lyle Christwell at Palmer Motor Sales, 475-1301. 25tf

CUT FOOD COSTS

GROW YOUR OWN vegetables and fruit with new Stark Bro's vegetable seeds and famous Stark Bro's dwarf, semi-dwarf, and standard fruit trees.

Special early order discounts and free strawberry plants or vegetable seeds.

Elson Bettner
15700 Cassidy Rd.
475-9223 32tf

Fireplace Builder
Field stone mason, block and brick mason, tuck pointing.
FREE ESTIMATES
Call 475-8025 after 3 p.m.

Patrick Grammatico
y40tf

SPRING CLEANING? 1/2 off all carpet cleaning now until April 15, 1976. Free estimates in your home or office. Call Quality Janitorial Service (517) 536-4179. 44

SHARON UNITED Methodist church rummage, handcraft and pretzel sale Saturday, April 24, 9 to 4. Corner of Pleasant Lake Rd. and M-52. 45

FOR SALE—494 corn planter, Oliver 4x16 semi-mounted plow; Oliver 88. Ph. 475-9312 or 498-2670. 45

WANT ADS

RODNEY SEED OATS, Vernal alfalfa. All kinds of clovers, bromegrass. We will be cleaning and treating seed oats. Fertilizer, bagged or bulk. Cole's Elevator Co., Gregory, phone (313) 498-2735. x49

FANTASTIC BUYS

'75 LTD 2-DR. Factory air \$4295

'75 LTD 4-DR. Loaded \$4495

'74 KAWASKI MOTORCYCLE, like new.

'74 PINTO WAGON. Very clean \$2395

'73 LTD WAGON. Factory air \$2695

'72 PINTO 3-DR. Good economy \$1495

'72 LTD 2-DR. One owner \$1795

'71 LTD 4-DR. Real clean \$1495

'70 VW KARMAN GHIA One owner \$1295

'68 T-BIRD 4-DR. \$695

'66 VALIANT 2-DR. \$495

TRUCKS

'74 RANCHERO GT. Real nice \$3295

'74 FORD 1/2-TON Ranger \$2995

PALMER FORD

475-1301 or 475-1800
Since April 1912
Chelsea, Mich. x45tf

Clean Up For Spring
Roofing - Dry Wall
Light Carpentry
FREE ESTIMATES
429-4294 x48

Macomber Painting

Interior - Exterior
Residential, Commercial
FREE ESTIMATES
429-4294 x48

LAWN MOWING—Ph. 475-8759. 48
DO YOU NEED a reliable and experienced babysitter? Will babysit in my own country home, one mile from Chelsea. Have references. Day hours only. Ph. 475-8825. 45

LEONARD REITH

Master Plumber

Licensed Electrician

Hot Water Heat

18238 N. Territorial Rd.

Chelsea, Mich. 48118

Phone: 475-2044 52tf

BLACK SWAMP DIRT by the ton or yard, and backhoe work. Drain fields, basements dug. Driveways. Ph. 475-1963. 24tf

TYPIST

Full- or part-time,
accurate and efficient.
Apply to W. P. Leonard
THE CHELSEA STANDARD
300 N. Main, Chelsea x17tf

YES

WE ARE MAKING
LONG-TERM FARM
REAL ESTATE
LOANS

SEEK US

Federal LAND BANK Association
P. O. Box 7006
Ph. 769-3411 3645 Jackson Rd.
Ann Arbor, Mich. 48103

WANT ADS

VACUUM CLEANERS
Authorized Electrolux
sales and service.

James Cox

428-8444, or 428-8686
118 Riverside Dr., Manchester. 48tf

FOR RENT - American Legion Hall. \$50. Call 475-1824. 40tf

Complete

Body Repair

Service

Bumping - Painting
Windshield and Side Glass
Replacement

Free Pick-up & Delivery
Open Monday Until 9

CONTACT DON KNOLL
FOR FREE ESTIMATE

Village

Motor Sales, Inc.
IMPERIAL - CHRYSLER
DODGE - PLYMOUTH
Phone 475-8661
1185 Manchester Rd., Chelsea
Hours: 8 a.m. to 6 p.m.
Tues. thru Fri. Until 9 Monday.
9 a.m. to 1 p.m. Saturday x14tf

Automotive

Rust Proofing

Cars and Trucks

Village

Motor Sales, Inc.
IMPERIAL - CHRYSLER
DODGE - PLYMOUTH
Phone 475-8661
1185 Manchester Rd., Chelsea
Hours: 8 a.m. to 6 p.m.
Tues. thru Fri. Until 9 Monday
9 a.m. to 1 p.m. Saturday 21tf

Headquarters for

RED WING
WORK SHOES

Foster's Men's Wear 40tf

Quality Evergreens

Spreading and Hicks yews, Pyramid and Globe Arbor Vitae, Pfitzers. Also Royal Red, Crimson King, and Norway Maples. Mountain Ash and Flowering Crab. Dig your own.

Faist's

Evergreen Nursery
Phone (517) 522-4588
11362 Trist Rd. Grass Lake, Mich. 52

Chelsea

Rod & Gun Club
Dance
for April 24
has been
cancelled

WILL PICK UP anything metal such as appliances, TVs, car parts, etc. No charge. Call 475-1246 after 1 p.m. 47

UNIVERSITY PROFESSOR'S HOME OFFERED

Sited on Huron River, Dexter schools, 1.3 acres of mature woods, buffered by U. of M. research forest and DNR lands. (\$79,900. Call 426-8948 for appointment.) x45

All Insurance Needs

In the convenience of your own home — or mine

N. H. Miles, Allstate
Call Only 475-8334 45

GARAGE SALE—13374 Old US-12 E., April 28, 24, 25, 9 a.m. to 6 p.m. Fri. & Sat., 12 to 6 Sun. Many families. Clothing, toys, and household items. 45

WANT ADS

Pole Buildings
By Huskee-Bilt

Farm, urban, commercial. Call Jan Warren for information, 916 W. Michigan Ave., Ypsilanti, Mich. 48197. 482-3934. x46

country beautiful

—Quality Materials
—Professional Workmanship
—Country-Style Beauty
"Your Lot or Ours"

We Do Everything For You From Financing To Clean-Up At Price You Expected To Pay... Appointment Anytime

Weber Homes

Over 20 Years Experience
Call 475-2828
12290 Jackson Rd., Chelsea x42tf

PIANO LESSONS—Ph. 475-7004. 46

FOR SALE — Attractive 3- or 4-bedroom old home. First floor utility room, screened porch, garage, gas heat. Centrally located in Chelsea. Terms available. Call Merle Leach, 475-7329. 46

Pierson &

Riemenschneider

HOW'S THIS FOR VALUE? Older home with 4 bdrms. up, 1 down, 2 baths, over 2,200 sq. ft., new roof, recently replaced furnace, new water heater. Large village lot. All this for only \$37,900 with land contract possibilities.

\$31,500—Charming lakeview home with access to South Lake. 2 bedrooms, some appliances, fireplace, double lot, trees. Chelsea schools.

SUMMER is just around the corner. Lakefront home with sandy beach, dock included, low maintenance, 3 bedrooms, fireplace, garage and large lot. \$44,900. Joslin Lake.

\$21,000—Cozy little home on 1.53 acres, 2 miles east of Chelsea. Chelsea schools. Excellent expansion possibilities.

A TRULY BEAUTIFUL HOME! Lovely grounds, access to North Lake, golf course nearby, 4 bedrooms, study, family and recreation rooms, fireplace, 2 1/2-car garage. Excellent quality and decorating.

\$37,900—This 3-bedroom home is just a short distance to village conveniences. 1 1/2 baths, dining room, large city lot.

MOVE IN and take advantage of your access to Joslin Lake this summer. Large custom built travel. Private park nearby. 3 bedrooms, 2 baths, fireplace, family room and dining room, 2-car attached garage.

CUSTOM BUILT brick ranch of excellent quality. 3 bedrooms, 1 1/2 baths, fireplace, dining room, 2-car attached garage. Close to elementary. Good location.

Pierson &

Riemenschneider
REALTORS
Office: 475-9101
Eves, call:
Pat Merkel 475-1824
Jeanene Riemenschneider 475-1469
John Pierson 475-2004
Bob Riemenschneider 475-1469 x45

REAL ESTATE

78-ACRE FARM—Northeast area of Jackson county. Can be purchased in whole or part. Entire farm, \$60,000. Vacant land at \$600 per acre. House and 18 acres, large barn, 2-car garage and workshop for \$28,000.

65 ACRES in Waterloo Recreation Area. Can be split. Call for additional information. Some low land and woods. \$38,000 for entire acreage. Land contract available.

KIRA HENRY

REAL ESTATE
(517) 764-1416 anytime. x45

FOR SALE—New, 5 piece, pearl, wood fiberglass drum set. Special. \$650. The Music Hut, 8107 Main St., Dexter. 426-4380. x45

FOR SALE—'68 Ford pickup, 1/2-ton, heavy duty, 4 good tires, camper box. Excellent condition. Call 475-7735 after 4:30. x45

WANTED — Hostesses. Earn free jewelry — have a party with Dark Star Indian Jewelry Co. in your home. Phone 971-8072 or 763-6345. x45

PAINTING—Interior and exterior. Specializing in exterior and trim. Professional work at very reasonable rates. Call today for free estimate. Ask for Gary, 426-2657. x45

WANT ADS

FOR RENT—Fair Service Center for meetings, parties, wedding receptions, etc. Weekdays or week-ends. Contact John Welnitz, phone 475-1518. x31tf

BUILDERS SALE—New 3-bedroom on one acre. Attached garage. Carpeted. \$28,500. Grass Lake schools. Ph. (313) 475-1743. x40tf

PAINTING—Exterior, interior and paper hanging, brush, roller, airless spray. Sensible rates. Free estimates. Ph. (517) 851-7055. 45

ROOM FOR RENT—For responsible working woman. Share home with mother and one school-age child. Southwest of Ann Arbor. Quiet residential area. Ph. 994-6194. x40tf

TRAILER SPACE available in Chelsea for medium or small size trailer. Many conveniences. Ph. 1-474-8552. x46

CHELSEA

SCHOOLHOUSE APARTMENTS
ONE 2-BEDROOM unit currently available. Phone R.E.T.S. Enterprises at 761-3025 or 475-1509 for further information. 40tf

Special of the Week

1974 BUICK LESABRE CUSTOM 2-dr. Hardtop (Air Cond.) 22,000 miles \$3695

USED CARS

1975 CHEVROLET Luv pickup, 4-speed with camper top. \$2995

1973 BUICK Regal 2-dr. hardtop, air cond. \$3195

1973 CHEVROLET Impala 4-dr. sedan \$2195

1973 FORD Pinto runabout, automatic, 28,000 miles. \$1995

1972 BUICK LeSabre Custom 4-dr. hardtop, air cond. \$2195

1972 PONTIAC Catalina 4-dr. sedan, air cond. \$1895

1972 OPEL Sport Coupe 2-dr. hardtop, automatic \$1895

1972 CHEVROLET 1/2-ton C-10 pickup, automatic \$1895

1972 CHRYSLER Newport Royale 4-dr. sedan, air cond. \$1295

1972 CHEVROLET Biscayne, 4-dr. sedan \$895

1971 BUICK LeSabre Custom 4-dr. hardtop, air cond. \$1495

1971 OLDS Delta 88 4-dr. hardtop, air cond. \$1495

1970 OPEL GT Sport Coupe, 4-speed \$1695

1969 PONTIAC Bonneville 4-dr. sedan, air cond. \$495

1967 BUICK LeSabre 4-dr. hardtop \$195

1966 BUICK Special 2-dr. sedan, V-6, automatic \$195

1966 BUICK LeSabre 4-dr. sedan \$195

1961 CHEVROLET pickup, 3-speed \$195

Mon. - Tues. - Wed. - Fri. 8:00-5:30
Thurs. 8:00-9:00
Sat. 8:00-1:00

SPRAGUE

Buick-Olds-Opel, Inc.
1500 S. Main St., Chelsea
Ph. 475-8664 45tf

YARD SALE — Round oak table, oak drop-leaf table, oak secretary, commode, rockers, chairs, depression glass, Heislly, McCoy, clothes, paperbacks, misc. Friday, Saturday, Sunday, 9:30 N. Territorial, near Dexter-Pinkney Rd. x45

TELL CITY maple dining table, six chairs, four leaves, corner hutch. Call after 6 p.m., 475-1583. 45

WANT ADS

HOUSE & BARN ROOFING—All types of roof repairs. Hot built-up roofing. Aluminum storm windows and doors, aluminum siding and seamless aluminum gutter, awnings and porch enclosures. Call Joe Hayes for free estimates, Manchester, 428-8520. x26tf

R. L. BAUER

Builders

LICENSED & INSURED

Custom Building

Houses - Garages

Pole Barns

Roofing - Siding

Concrete Work

FREE ESTIMATES

Call 475-1218

20 H.P. SEA KING outboard motor for sale. Phone 475-1513. x41tf

NOW

Full Time

Complete

Body Shop

Service

Stop in For An Estimate

PALMER FORD

222 S. Main St.
475-1301 27tf

'71 DODGE 1/2-ton pickup, slant-six, 8-ply tires on rear and overloads; tool chest. Sound mechanically. \$975. Call 475-7643. x35tf

GRADUATES

Commencement
and Reception
invitations
may still be
ordered at

WANT ADS

- YOUNG -

We list and sell lake, country and town properties. Eugene Young, Real Estate & Builder, 878-3782, 11596 Dexter-Pinckney Rd., Pinckney 48169. x341f

CAR & TRUCK LEASING. For details see Lyle Christwell at Palmer Motor Sales. 475-1301. 491f

COMPLETE ALUMINUM SERVICE

Siding - Awnings - Repairs
Gutters - Storm Windows
Remodeling

Free Estimates

Call 475-9209

Camelot Construction

Chelsea, Mich. x121f

ROOMS by day, week or month. Excellent for the single man or retiree. Sylvan Hotel, Chelsea, Ph. 475-2911. x311f

GRADUATION invitations, wedding invitations and accessories. Business cards and stationery. Chelsea Card & Gift Shop. 48

REAL ESTATE

WOODSY SETTING on 2 acres, deluxe 3-bedroom home, brick fireplace in 34x12 ft. family room, kitchen opening onto large screened patio, recreation room in full basement, 2-car attached garage, all in perfect condition. Waterloo township. \$49,500.

CLEAR LAKE AREA—3-bedroom home with fieldstone fireplace, 1 1/2 baths on 10 picturesque acres adjoining thousands of acres of state land in the Waterloo Recreation Area. Chelsea schools.

IN CHIPPEWA FOREST near Big Rapids, a small cabin with access to Diamond Lake. \$6,000 with \$2,000 down on 7 1/2 acre land contract. Less for cash. Owners will consider all offers.

MANCHESTER AREA—Very large farmhouse with 5 bedrooms, 5 bathrooms including upstairs apartment, three enclosed porches, new wiring and plumbing, good furnace, fully insulated on 5 acres. \$70,000.

A PRETTY 5.4 ACRES surveyed land with some woods, on a quiet road in Waterloo township. \$10,000.

10 ACRES with 421-foot road frontage, all high land, surveyed and perched guaranteed. Chelsea schools. \$15,000.

WATERLOO REALTY

355 Clear Lake

JOANN WARYWODA, BROKER

Phone 475-8674

Evenings:
Sue Lewie, 475-2377
Paul Erickson, 475-1748 x451f

GAR - NETT'S Flower & Gift Shop

Your Friendly Florist

112 E. Middle St., Chelsea

PHONE 475-1400

Funeral Flowers
Wedding Flowers
Cut Flowers (arranged or boxed)
Potted Flowering Plants
Green Plants - Corsages

WE DELIVER x31f

WANT ADS

WEDDING STATIONERY — Prospective brides are invited to see our complete line of invitations and wedding accessories. The Chelsea Standard, 300 N. Main. Ph. 475-1371. 81f

McCulloch Portable Generators Chain Saws

WE SELL, SERVICE, SHARPEN AND TRADE.

Chelsea Hardware

FOR REAL DOLLAR SAVINGS be sure and see us before you buy any new or used car. Palmer Motor Sales, Inc. Your Ford Dealer for over 60 years. 21f

NEED A ROOF? Call Toth Building & Remodeling, (313) 498-2178. 411f

A fine selection of

New and Used Cars

for immediate delivery

Harper Pontiac Sales & Service

475-1306

Evenings, 475-1608 401f

CARPENTER WORK — Inside or out. Mr. Coburn, 475-2883. 121f

FOR RENT—Apartment in duplex. 2-bedroom, stove and refrigerator. Carpeted, full basement, no children or pets. North of Chelsea. 426-3737. x411f

FOR SALE — AKC German Shepherd puppies. Ph. 475-7404. 46

HOUSE FOR SALE, by owner—Older two-story home in Chelsea. 3, 4 bedrooms, living room, dining room and basement. Detached 2-car garage set on a double lot with garden space. Located on quiet side street near North School. \$37,900. For information or appt. Ph. 475-1571. x45

Real Estate One Of Washtenaw

1106 M-52

Chelsea, Mich. 48118

We Make Things Simpler For You!

SECLUDED 3-bedroom ranch home on 16 acres. For the sportsman—private stocked pond and excellent hunting. \$48,200.

COUNTRY LIVING — 3-bedroom ranch on 1 1/2 acres with great view of North Lake. Owners anxious. \$42,500. Joe O'Connor 994-1223.

DAYS - 475-8693

Evenings—
Joe O'Connor, Mgr. 994-1223
Steve Flint 475-1423
Al Kleis 475-7322
Evelyn White 475-7551
Jerry Steen 475-2679
Ted Picklesimer 475-8174 45

KETO USED CARS

8020 GRAND - DEXTER

426-4535

CARS BOUGHT AND SOLD x381f

MUNITH AUCTION—100 Main St., Munith, Mich. Auction every Sunday, 6 p.m. Danny Fleming, auctioneer. x121f

STOCKBRIDGE, 13 acres, commercial, on M-52. (517) 851-8144. 311f

WANT ADS

CERAMIC TILE — Reasonable prices. Excellent work. Ph. 426-2280. x241f

BRICK MASON — Brick work, block work, fireplaces, chimney repairs, homes and additions. Ph. 475-2584. x441f

PAINTING—Exterior and interior. Quality workmanship, free estimates, references, reasonable rates. Ph. (517) 851-7055. x481f

SEE US for transit mixed concrete. Klumpp Bros. Gravel Co. Phone Chelsea 475-2530, 4920 Loveland Rd., Grass Lake, Mich. x401f

TRAVEL TRAILERS — 13-ft. and up; 10x55 ft. trailers. John R. Jones Trailer Sales, Gregory, Mich. Phone 498-2655. 431f

FOR SALE — Joslin Lake, 2-acre building site, with lake privileges. Call 475-9209. x301f

CHELSEA — 3-bedroom Ranch, 2 baths, sunken living room, family room with bar; located on Howard Rd. \$49,900. For an appointment call 475-7843. 351f

WANTED — Hauling jobs, junk, wood, almost anything. Call 475-8894. 301f

CUSTOM SEWING and alterations. Ph. after 2:30 p.m., 475-8745. 301f

MIDWEST Roofing & Siding

INSURED - LICENSED

New Construction - Repairs

Insurance Work

RE-ROOFING - REPAIRS

BARN - HOMES

ALUMINUM, WOOD

VINYL SIDING

8:30 a.m. to 5 p.m.

Call Ann Arbor 761-7077

Evenings: Gregory 498-2178

Whitmore Lake, 449-2237 x45

EXCAVATING — Dozer, backhoe. Reasonable. Call 426-4746. x46

DON'T THROW IT AWAY—Sell it to A&K Mower Service of Chelsea. We buy, sell and repair all types of lawn mowers. We also repair all types of small gas motors; rototillers, chain saws, riding lawn mowers. You call, we haul. Free pick up and delivery. 475-2929. x401f

Thinking of Building? Considered Remodeling?

GET A PRICE before the job starts. Don't hold your breath until the bill arrives. Invite Hilltop to give you a Free Estimate today.

—PLUMBING

—HEATING

—ELECTRICAL

—SEPTIC TANKS & DRAINFIELD

HILLTOP, INC.

8316 Warkner Rd.

475-2949

REPAIR - REMODELING

CONTRACTING x50

NURSING FACULTY

TEMPORARY academic year appointments in fundamentals and Med-Furg for fall '76 in well grounded ADN program. Clinical and classroom teaching required. Medic, instructional lab, creativity and innovative teaching encouraged. College teaching experience required, minimum competency with B.F.N. minimum, M.F.N. preferred. Above average salary and outstanding fringe benefits. Vitae plus three letters of reference to:

Director, Nursing and Paramedical Programs

Jackson Community College
2111 Emmons Rd.
Jackson, Mich. 48103

Equal opportunity-affirmative action employer. x45

FOR SALE—Trombone, like new, appraised at \$180. Will negotiate. 426-2262 or 761-5330. 46

CLEAN, soft, fluffy dry carpets. That's what you get when you clean them with HOST. Rent the HOST Machine. Merkel Home Furnishings, Chelsea 475-8621. x45

RESPONSIBLE professional couple (no children) desire home in country. Excellent references. Will work to improve house or grounds. Ph. 769-5225 or 662-9097. x45

HORSESHOEING — Experienced horseshoer now shoeing in area. Bob Smithers, (517) 851-8479. x451f

MAUSOLEUMS ★ MONUMENTS
BRONZE TABLETS ★ MARKERS

BECKER MEMORIALS
6033 Jackson Road
ANN ARBOR, MICHIGAN

FOR SALE—10 a.m., April 24. White Birch Western Shop, 6 miles east of Mason on Meridian Rd. Ken and Kay Proctor. Machinery, furniture, trucks, horses, new and used tack. x45

MODERN 7-foot cane wood-sided sofa, Excellent condition. Moving to D.C. Must sell. Ph. 973-0949 or 1-498-2679. x45

FOR SALE—7 h.p. Wizard garden tractor. Good condition. 1-498-2679. x45

1 1/2-YEAR-OLD female Brittany. All shots and Brittany male puppy 6 weeks old, good blood line, will hunt this fall. \$30 each. 475-7701. 45

WANTED—Retired man for gardening. Also cleaning woman. 426-8491. x45

WANT ADS

SEAMLESS ALUMINUM eaves, troughs, roofing, siding, and carpentry work of all kinds. Experienced installers. All work guaranteed. For free estimate, call R. D. Kleinschmidt Co., 428-8886. x311f

FOR SALE—Tenor sax, Buscher Aristocrat, like new. Best offer. Ph. 475-8661. 131f

WANTED—Standing hay. Ph. 475-2771. 371f

APPALOOSA STUD SERVICE — A proven stud. Registered and state certified. Ph. 475-8143. 45

FOR SALE—75 Ford F-100 pickup, with electric hoist, 302 motor, auto. \$1600. Take over payments. Ph. 426-4905. x46

PIONEER SEED CORN—Sorghum and sudan grasses. Allfalfa and 4-H mixes. Seed from the very start. Ph. 475-8316. x8

GARAGE SALE—Thurs., Fri., Sat., April 22, 23, 24, 9 a.m. to 6 p.m. Antiques, household items, buttons, jewelry, prints (Rockwell - Parrish, etc.), books, toys, train mice, match covers, sports items, stamps, records, electronic and small shop misc., knick-knacks, glassware, many collector's items. Ohio estate items on Saturday. Mile west of Dexter off Chelsea and Dexter. Second house on left, 2830 N. Parker Road. x45

BUILDING TO RENT—Formerly Luke's Sporting Goods Store, 137 Park St., Chelsea. Ph. 475-1885. x49

WANT TO RENT — Home, apartment or cottage, at least 2 bedrooms, for May and June. Prefer furnished. Pay up to \$400 month. Ph. 426-2473. x45

THORNTON

LANEWOOD — Extra large tudor style home, 4 bedrooms, family room and study, fireplace, 2 1/2 baths, central air, large porch. Move-in condition!

INVERNESS COMMUNITY — Attractive 3-bedroom ranch on the golf course. Fireplace, 1 1/2 baths, North Lake access. \$44,900. x45

MANCHESTER—Large two-family home, good income potential. Small barn on property. \$11,800—For this 2-bedroom mobile home and spacious 3/4-acre lot with trees. Small down payment on land contract. x401f

WOODED COUNTRY ROAD — Lovely 3-bedroom quad level just north of town. Large family room with fireplace plus basement level for workshop or rec room, 2 full baths. \$50's.

SPACIOUS CONTEMPORARY — With access to Half Moon Lake. Loads of living space, 2 fireplaces, 3 bedrooms and 2 baths plus room for more in unfinished lower level. \$50's.

VACANT LAND

NORTH LAKE FARM—1 acre parcels available, lake privileges.

LYNDON TOWNSHIP — 2 1/2 acres, some trees, paved road.

LIMA TOWNSHIP—10 acres, beautiful corner parcel.

DEXTER TOWNSHIP — Wooded and hillside 1 acre. Chelsea schools.

SYLVAN TOWNSHIP — Rolling 10 acre parcel.

ROBERT H. THORNTON JR., P.C. REALTOR

CHELSEA 475-8628
Peg Hamilton 475-1870
Lang Ramsay 475-1674
Helen Lancaster 475-1186
Dolly Alber 475-2801
Mark McKernan 475-8424 45

CUSTOM BUILDING
LICENSED & INSURED
FREE ESTIMATES
TOTAL CONSTRUCTION SERVICES

—Homes, factories, warehouses
—Pole buildings
—Garages
—Remodeling - Additions
—Aluminum Siding
—Roofing
—Masonry Work, fireplaces, block work, patios, etc.

SLOCUM CONTRACTORS & BUILDERS
Serving Washtenaw County
For Over 20 years
20700 OLD US-12
CHELSEA
Phone 475-8321 or 475-7611 21f

AUCTION—10 a.m., April 24. White Birch Western Shop, 6 miles east of Mason on Meridian Rd. Ken and Kay Proctor. Machinery, furniture, trucks, horses, new and used tack. x45

MODERN 7-foot cane wood-sided sofa, Excellent condition. Moving to D.C. Must sell. Ph. 973-0949 or 1-498-2679. x45

FOR SALE—7 h.p. Wizard garden tractor. Good condition. 1-498-2679. x45

1 1/2-YEAR-OLD female Brittany. All shots and Brittany male puppy 6 weeks old, good blood line, will hunt this fall. \$30 each. 475-7701. 45

WANTED—Retired man for gardening. Also cleaning woman. 426-8491. x45

WANT ADS

LAWN MOWING and garden plowing. Call 426-8122. x2

BEEF—Locally corn fed. By quarter or side. Ready for your freezer. Ph. 426-4022 after 6 p.m. x421f

CHELSEA

\$28,500—3 bedrooms, near elementary schools, excellent condition, large 2-car garage.

FAMILY HOME, scenic area, 4 bedrooms, 2 1/2 baths, family room, 2 baths, Chelsea schools, 2 acres.

\$37,400—Hiland Lake, 2 bedrooms, 2 lots, boat house with sun deck, screened porch.

10 ACRES, 16'x12' pole barn, beautiful pond site, Chelsea schools, \$12,000.

SWIMMING POOL—2 acres, two 2-car garages, 4 bedrooms, dining el, family room, 2 fireplaces, many fine extras, Chelsea schools.

\$43,900 — Edge of Chelsea, 3 bedrooms, dining el, family room, fireplace, sewing room, 2-car garage.

\$41,900 — Cavanaugh Lake waterfront, 3 bedrooms, dining area, fireplace, fenced yard.

\$47,900—10 acres, scenic area, 3-year-old, 3-bedroom home, dining room, walk-out basement, Chelsea schools.

\$48,900 — 13 acres, Grass Lake schools, 3-bedroom home, dining el, family room, 3-car garage, with rec. room space.

FRISINGER REALTORS

Chelsea 475-8681

Eves:

Herman Koenn 475-2613

Bob Koch 426-4754

Toby Peterson 475-2718

Paul Frisinger 475-2821

Mary Ann Rickerman 475-1432 x441f

BASEMENT SALE—Clothes, dishes, kitchenware, misc. Items too numerous to itemize. Thurs. and Fri., April 22-23, 10 to 5. 110 Island Lake Rd., blue house about 1 mile south of North Territorial. 5 miles northwest of Chelsea at Stofer and N. Territorial (North Lake), turn west on North Territorial. At M-52 and North Territorial, turn east onto Territorial. x45

HOUSE FOR SALE in Noah Heights — 3-bedroom, 1 1/2 baths, full basement, 2-car garage, open living fireplace, on 1 acre tucked in the pines. \$47,000. Call Weber Homes, 475-2828. x441f

TRAVEL—German Heritage Tour, Aug. 19 thru Sept. 3—Escorted! Holland, East Germany, West Germany, Czechoslovakia, Austria. Visiting many historical sights of the Reformation. Contact Rev. Roman Reineck, 10425 Bethel Church Rd., Manchester 428-8000. Also available, British Heritage Tour on same dates. x47

Used Power Equipment

728 BROADMOOR electric start Simplicity lawn tractor. 8 h.p. with 36" mower, chains and snow blade.

616 6 h.p. YEOMAN Simplicity lawn tractor with 32" mower and snow blade.

8 h.p. SIMPLICITY Wonder Boy riding mower with 30" cut, electric start.

6 h.p. ARIENS rider, electric start.

6 h.p. ARIENS rider, manual start.

HIGH WHEEL walk-behind power mower.

USED power mower.

USED lawn carts.

FLOOR-MODEL lawn spreaders.

Chelsea Hardware 45

House - 1 Acre

PINCKNEY: Kelly Road, 1,860 sq. ft., full walk-out basement, attached garage, hot water heat, 3 bedrooms, family room, dining room. Surrounded by state land. Three years old. \$55,000.

Patterson Lake

SWISS CHALET style, 3-bedroom, year-around, on the water, lot of trees, connecting lakes. Carpeting, modern throughout. Six years old. \$39,900.

Lady of the Lakes

Real Estate

426-8830 x46

FURNITURE GLASSWARE PRIMITIVES GENERAL LINE

SCHAULES' ANTIQUES

Dick & Bertie Schaules

We Buy and Sell Appraising

14450 Island Lake Rd., Chelsea
Phone 475-7362

WANT ADS

GARDENING TIME—Will do custom garden tilling with my Troy-Bilt tiller-composter in preparing a deep, soft, fertile seedbed. Call 426-8418. x50

FOR SALE—1968 Suzuki, 120 c.c., \$150. Ph. 475-2761.

FOR SALE—Need wheels? Excellent running condition, 1963 Chrysler Newport. \$350 or best offer. Ph. 475-7449 after 6 p.m. 45

AKC NORWEGIAN elkhound puppies six weeks old. Beautiful litter. Call Grass Lake (517) 522-4650. 45

LAWN AND GARDEN fertilizer. McCalla Feeds. Ph. 475-8153. 47

WORKING COUPLE wishes to rent a house in or between Grass Lake and Chelsea. Have well-behaved cat and dog. Call 449-2167 evenings. 45

COINS FOR SALE — Lawrence Guinan, at the Sylvan Hotel. We'll treat you fine. 301f

DOLLARS—Complete set of Peace Dollars, very beautiful set. Lawrence E. Guinan, Sylvan Hotel. 441f

WANTED — Middle-aged lady to stay days with elderly couple, light housekeeping, preparation of 2 meals a day, 6 days, Mon. thru Sat. Call 475-1119 after 6 p.m. 441f

REV. BURKHARDT holding a revival at the United Baptist church, five miles north of Stockbridge. M-52 and M-36 at 4340 Swan Rd. east, beginning April 18 at 7 p.m. 44

PRIVATE BALLROOM DANCE lessons. Learn to jitterbug, waltz, polka, hustle, and so on. Call Joan Yocum at 475-8707. 45

WE ARE NOW taking orders for baby chicks. All kinds feeds and equipment. Cole's Elevator Co., Gregory, phone (313) 498-2735. x49

FOR SALE—Part Arabian, 1 gelding, 1 yearling pony colt, 1 yearling colt. 475-2503 after 4. x46

FOR SALE—Accordation, 120 bass; 1970 Ford 3/4 ton pickup, \$750 or best offer. Ph. 475-2503. x46

Garden Supplies

—ST



BOWLING NEWS



Leisure Time League

Standings as of April 15

	W	L
Misfits	70 1/2	49 1/2
Unpredictables	67	53
Rug Rats	67	53
Sugar Loafers	65	55
Highly Hopefuls	64	56
Slowpokes	60 1/2	59 1/2
Holy Rollers	56 1/2	63 1/2
Crackpots	55	65
Roadrunners	49 1/2	70 1/2
Lady Bugs	49 1/2	70 1/2
The Lakers	43 1/2	76 1/2

200 games: S. Centilli, 202.
500 series: V. Wheaton, 512.
D. Dault, 445; L. Haller, 428; J. Barkley, 430; D. Hafner, 413; E. Haydock, 463; J. Mull, 433; P. Weigand, 423; A. Rivard, 405; S. Centilli, 445; M. O'Donnell, 408; S. Brown, 408; S. Friday, 468; J. Stapish, 404; R. Forner, 468; E. Heller, 455; R. Musbach, 411.

140 games: J. Anderson, 166; J. Delagrange, 163; C. Engler, 146; D. Dault, 147; 169; L. Haller, 173; J. Barkley, 165; 148; D. Hafner, 168; E. Haydock, 159; J. Mull, 140; 168; P. Weigand, 145; 142; P. Whitesall, 172; A. Rivard, 142; 152; N. Primrose, 151; M. O'Donnell, 143; S. Brown, 178; S. Weston, 141; E. Swanson, 147; H. Dittmar, 144; J. Lingerfelt, 152; V. Blanchard, 161; S. Friday, 140; 194; K. Haywood, 159; V. Wheaton, 177; 179; 156; J. Stapish, 159; R. Forner, 143; 169; 156; E. Heller, 165; 145; 145; R. Musbach, 145.

Charlie Brown Prep

Standings as of April 17

	W	L
Dils' Pickles	44	18
Village Motor Strikers	42	20
Unbeatables	38	26
Bullpups	34 1/2	27 1/2
Pin Sweepers	33	29
Rolling Stones	32	30
The Monkeys	31	31
Pin Crackers	30	32
Super Strikers	28	34
Fantastic Five	26	36
All Stars	21	41
Purple Stars	15 1/2	46 1/2

Girls, high games: L. Mepians, 180; 151; D. Steinaway, 156; 148; S. Messner, 145; 124; M. Alexander, 135; L. Davis, 134.
Boys, high games: J. Rowe, 167; D. Alber, 159; B. Freeman, 156; 148; J. Owings, 151; R. Krichbaum, 149.

Tri-City Mixed

Standings as of April 16

	W	L
Fletcher & Baker	141	90
3-D Sales & Service	136	95
Stivers	130	101
V.F.S.	128	103
Burnett & Devine	126	105
Palmer's Union 78	128	98
Freelin Craft & Co.	123	108
The Proud Americans	122	109
Smith's Service	119	112
M. & M.	111	120
Bable & Bable	109	122
E. P. Smith Pallet Co.	107	124
Chelsea Cleaners	104	128
Real Estate One	103	128
McEwan & Mock	101	130
Little Rooster	98	133
Portage Hardware	95	136
Mel's Roofing	93	138

500 series, men: J. Baker, 528; F. Cooper, 535; B. Devine, 575; P. Fletcher, 517; R. Harms, 620; L. Hocking, 556; H. Kuzelman, 521; D. Scott, 548; H. Swersky, 510; D. Westcott, 509; R. V. Worden, 558.

200 games, men: F. Cooper, 207; B. Devine, 259; R. Harms, 234; 212; D. Scott, 236; R. V. Worden, 201.

450 series, women: K. Barks, 478; C. Hodges, 452; J. Stapish, 482; M. Westcott, 452.
150 games, women: R. Bable, 175; K. Barksdale, 164; 83; J. Burnett, 177; E. Dettling, 159; 159; 156; K. Fletcher, 160; 150; J. Harms, 174; 171; A. Hocking, 151; 152; C. Hodges, 153; 160; M. Morales, 152; G. Ritchie, 162; C. Shadley, 156; J. Stapish, 170; 189; E. Tindall, 151; D. Watkins, 169; M. Westcott, 152, 169.

Chelsea Suburban

Final Standings

	W	L
Dancer's	150	81
Waterloo Garage	139	92
Dairy Queen	134	97
Chelsea Drug	131	100
Mark IV Lounge	119	112
Fletcher Mobil	113	118
State Farm	113	118
Chelsea Assoc. Bldrs.	107	124
Cavanaugh Lake Store	103	128
Frisinger Realty	102	129
Daha Dee-Lites	96	135
Chelsea State Bank	79	152

150 games and over: M. Usher, 180; 185; 157; N. Prater, 192; 159; V. Stewart, 203; 170; C. Stoffer, 162; 156; 167; D. Hawley, 184; 153; S. Bowen, 169; 187; P. Harook, 178; E. Yocum, 165; 173; G. Baczynski, 199; D. Worden, 172; V. Harvey, 155; 152; J. Schulze, 174; M. deLaTorre, 183; 166; 158; C. Peterson, 184; A. Bohne, 154; 161; B. Fike, 153; D. Vargo, 158; 137; Beeman, 157; P. Elliott, 152; 157; S. Ratcliff, 163; E. Miller, 162; J. Burnett, 162; 180; N. Collins, 165; 161; E. Figg, 154; 166; 160; L. Cobb, 150; H. Harrison, 173; F. Cole, 188; S. Hafner, 158; B. Hafley, 172; R. West, 184; 157; V. Weber, 156; 181; K. Chapman, 154; M. Inbody, 150; 156; 160; N. Packard, 173; A. Copperton, 158; D. McAllister, 190; 182; J. Buku, 178; 150; T. Monroe, 165.

425 series and over: M. Usher, 532; N. Prater, 489; V. Stewart, 512; C. Stoffer, 485; M. deLaTorre, 507; R. West, 484; D. Hawley, 480; S. Bowen, 461; P. Harook, 458; J. Buku, 470; G. Baczynski, 476; B. Fike, 448; N. Packard, 447; B. Hafley, 463; V. Weber, 467; M. Inbody, 466; E. Figg, 480; F. Cole, 446; A. Bohne, 434; J. Schulze, 449; L. Bee-man, 441; P. Elliott, 444; S. Ratcliff, 452; E. Miller, 441; J. Burnett, 460; N. Collins, 455; E. Yocum, 474; V. Harvey, 455; C. Peterson, 438.

Women's Bowling Club

Standings as of April 14

	W	L
Jiffy Mixes	91	41
Chelsea Milling	86	46
Thompson's Pizza	85 1/2	46 1/2
Parish's Cleaners	83	49
Washtenaw Engineering	79 1/2	52 1/2
Palmer Ford	76 1/2	55 1/2
Norris Electric	71	61
Niles Airway	68	64
Larry's Roadside Market	66 1/2	65 1/2
Mark IV	64	69
Klink Excavating	60	72
Wolverine Bar	56	76
Lloyd Bridges	56	76
Norm's Barber Shop	56	76
Chelsea Grinding	52	80
Rushing's Temp. Help	52	80
Joe & Judy's	46	86
Glenn's Mobil	40	92

450 series and over: P. Wurster, 523; A. Boham, 514; R. Hummel, 501; P. Poertner, 496; M. Kruse, 492; L. Hafner, 490; S. McCalla, 483; J. Hafner, 482; N. Packard, 481; S. Settle, 479; S. Robards, 477; K. McCalla, 477; B. Larson, 473; J. Fitzsimmons, 472; N. Kern, 470; L. Orlowski, 469; M. Sutter, 465; C. Powell, 464; A. Alexander, 463; G. Klink, 457; D. Frisbie, 450.

150 games and over: P. Wurster, 177; 171; 175; A. Boham, 187; 192; 155; R. Hummel, 120; 157; P. Poertner, 177; 164; 155; M. Kruse, 157; 176; 159; L. Hafner, 157; 174; 159; S. McCalla, 158; 151; 174; J. Hafner, 165; 170; N. Packard, 168; 176; S. Settle, 172; 163; S. Robards, 154; 177; K. McCalla, 216; B. Larson, 166; 163; J. Fitzsimmons, 176; 154; N. Kern, 164; 151; 155; L. Orlowski, 153; 164; 152; M. Sutter, 185; 156; 158; 14; G. Klink, 171; D. Frisbie, 173; D. Fortner, 175; J. Merket, 173; B. Bridges, 153; P. Devulder, 138; D. Judd, 150; 156; B. Fritz, 151; 157; P. Fitzsimmons, 154; D. McCalla, 153; A. Fahner, 156; J. Rowe, 158; R. Whittaker, 155; M. Kozminski, 155; B. Armstrong, 156; 151; J. Schleede, 153; B. McGuire, 159; J. Norris, 155; D. Fouty, 164; N. Smith, 161; L. Bradbury, 152; M. Thompson, 17; 159; B. Dittenbaugh, 157; A. Eisele, 151.

Seven Point Mixed

FINAL STANDINGS

	W	L
Hi Hopes	172	59
ZAP	140	91
Strike Outs	127	104
The Foxes	122	109
River Rats	122	109
Dexter Gear	120	111
Flat Tires	113	118
College Dodge	112	119
Bowling Wizards	103	125
Elliott & Sons	97	134
7 M's Bar	86	145
Alley Runners	69	162

Men, 450 series and over: J. Fortner, 177; 171; 173; D. Carpenter, 184; G. Beeman, 173; 189; 169; M. Spence, 181; 186; M. Fox, 172; W. Teachworth, 183; 188; 177; P. Fletcher, 193; 174; 171; F. Steers, 183; 180.

Women, 425 series and over: D. Beuerle, 528; G. DeSmith, 461; M. Paul, 447; M. Morales, 440; M. VanAken, 442; P. Scherdt, 429; V. Gunther, 520; C. Klapperich, 472.

Rolling Pin League

Standings as of April 20

	W	L
Pots	78	54
Kokkie Cutters	77	55
Egg Beaters	75	57
Moppper Uppers	74 1/2	57 1/2
Sporadic Spatulas	71	61
Kitchen Kapers	70	62
Grinders	69	63
Spooners	68	64
Coffee Cups	63 1/2	68 1/2
Carns, Inc.	113	118
Jolly Mops	60 1/2	71 1/2
Beaters	60	72
Dish Rags	59 1/2	72 1/2
Jelly Rollers	56 1/2	75 1/2
Sugar BOWls	56	76
Brooms	53	77

500 series: S. Parker, 500; J. Shepherd, 502; M. Kozminski, 502; 425 and over series: D. Bable, 479; D. Butler, 461; P. Borders, 470; D. Dirlam, 463; B. Wolfgang, 461; J. Edick, 428; A. Chitwood, 446; E. Williams, 433; B. Torrice, 458; M. Kolander, 433; T. Wilson, 455; L. Volta, 439; M. Gross, 445; P. Harook, 468; R. Foster, 432; P. Wurster, 483; N. Hill, 427; D. Ringe, 429; G. Klink, 444; E. Whitaker, 456; K. Ryan, 441; E. Reynolds, 464; E. Neibauer, 430.

Nite Owl League

Standings as of April 19

	W	L
Hanco Sports Center	154	77
McCalla Feeds	148	83
VFW 4076	143	88
Steele's Heat & Cool	136	95
Norm's Body Shop	131	100
South Boy Take-Out	129	102
Bollinger's Sanitation	129	102
Chelsea Finance	125	106
Mich. Kitchen & Bath	124	107
Wahl's Oil	114	117
Cavanaugh Lake Store	110	121
Ted's Standard	108	123
Associated Spring	103	128
Belser's Construction	91	140
LithoCrafters No. 3	91	140
LithoCrafters No. 1	90	141
LithoCrafters No. 2	87	144
The Odd Team	67	164

200 games and over: L. Grau, 202; T. Steele, 217; M. Grambau, 201; D. Wutke, 213; J. Barnes, 204; M. Bristle, 202.
500 series and over: O. Hansen, 529; J. Elliott, 541; T. Steele, 562; A. Peterson, 531; J. Stoffer, 502; C. Stapish, 527; L. Bauer, 517; A. Gieske, 514; W. Schulz, 500; D. Wutke, 569; M. Fullbrton, 515; L. Utzig, 513; F. Boyer, 518; E. Buku, 507; F. Patsch, 511; H. McCalla, 520; W. Maier, 513; D. Scott, 520; M. Bristle, 516.

Junior House League

Standings as of April 15

	W	L
Mac Tools	148	78
Mark IV Lounge	132	82
Jim Bradley Pontiac	131	83
Smith's Service	128	86
Dana Demois	123	101
Ypsi Asphalt Paving	122	102
Boyer Automotive	119 1/2	104 1/2
Wolverine Bar	115	109
Chelsea Lanes	113	111
3-D Sales & Service	110	114
Fearless Five	108	116
Sidcuth Construction	108	116
Dana Maintenance	107	117
Rockwell Intl. No.	98 1/2	123 1/2
Delf's Paints	98	126
Anit Arbor Kirby	97	127
Washtenaw Eng.	94	130
Rockwell Intl. No. 2	86	158

600 series: G. Beeman, 692; F. Northrop, 650; A. Fletcher, Jr., 646; J. McAllister, 600.
525 or over: G. White, 597; W. Beeman, 570; G. Weil, 528; J. Eder, 530; J. Harook, 564; J. Risher, 540; E. Greenleaf, 530; D. Allen, 546; J. Toma, 546; P. Boham, 558; M. McAllister, 537; R. V. Worden, 544; G. Cotton, 578; L. Tennant, 536; T. Hudge, 530; J. Fortner, 567.
210 or over: G. Beeman, 285; 235; 222; F. Northrop, 216; 220; 214; G. White, 230; W. Beeman, 223; J. Eder, 212; A. Fletcher, Jr., 235; 223; J. McAllister, 216; G. Cotton, 211; J. Torrice, 213; J. Fortner, 232.

Peppermint Patties

Standings as of April 17

	W	L
Red Barons	57	83
The Pros	45 1/2	44 1/2
Blue Streaks	44 1/2	45 1/2
Super Stars	39	37

Games 70 and over: K. Centilli, 91; T. Mindykowski, 88; G. Greenleaf, 141; 132; T. Loucks, 74; D. Rowe, 93; 92; C. Hegadorn, 83; 78; M. White, 101; 79.

Junior Swingers

Standings as of April 17

	W	L
Rod's IV	76 1/2	39 1/2
Boone's Farm Five	68 1/2	43 1/2
Fantastic Five	69	47
Team No. 2	65	51
Women Libbers	63 1/2	52 1/2
Alley Runners	58	58
The Strik' Five	56	64
Born Losers	53 1/2	62 1/2
Team No. 10	52	64
Boyer Automotive	42	74
Team No. 9	32	80

Girls, high games: M. Fahrner, 191; 173; D. Packard, 173; 153; K. Tobin, 166; M. Northrop, 166; S. Schulze, 163.
Boys, high games: R. Weiner, 209; L. Lovely, 196; M. Foster, 184; C. Sannes, 181; B. McGibney, 178.

Senior House League

Standings as of April 19

	W	L
Dana's Top Five	158	72
Mark IV Lounge	150 1/2	80 1/2
Luke's Sporting Goods	139 1/2	91 1/2
S. J. Custom Leather	139	92
Village Books	123	108
Sylvan Center	123	108
Village Motor Sales	122	109
Gambles	117	114
Bauer Builders	113	118
Sarahs, IVNC	110	121
Schneider's Grocery	110	122
Frank Grohs Chevrolet	109	122
Chelsea Lumber	107	124
IPSCO	104	127
Dexter Automatics	92	139
Walt's Barber Shop	89	142
Seitz's Tavern	85	146
Wash. Crop Serv.	84	147

600 series: J. Harook, 614.
525 and over series: R. Haas, 525; J. Banks, 534; L. Sanderson, 596; G. Linebaugh, 540; R. Kiel, 525; M. Poertner, 548; O. Caven-der, 527; P. Fletcher, 584; J. Fortner, 527; R. Faron, 583; R. Bauer, 531; G. Lawrence, 533; R. Maurer, 538; V. Schwarzenberger, 579; J. Tonia, 569; R. Lentz, 589; A. Mc-nanes, 563; M. Sweet, 584; M. McAllister, 547.

210 and over games: R. Knoedler, 223; L. Sanderson, 225; J. Harook, 233; R. Kiel, 213; P. Fletcher, 225; B. Faron, 210; R. Maurer, 213; M. McAllister, 228; J. McAllister, 217; V. Schwarzenberger, 216.

Charlie Brown & Snoopy's Friends

Standings as of April 17

SMEN'S
MEON
30 to 1 Daily
LOUNGE

AGRICULTURE IN ACTION

MICHIGAN FARM BUREAU

★ Between the Farm and Your Table . . .

With all the flap, both pro and con, on grain sales to Russia, haven't you often wondered what really happens to food prices between the place it is grown and the place it is eaten?

Let's take a look at the "Big Three" of the more than 500 or so U. S. agricultural products sold overseas—corn, wheat, soybeans. They account for almost 70 percent of the total value of all foreign exports. The most common criticism of the exports is the price of these farm products is being driven up and thereby increases the cost of food for consumers here at home.

So, just what is the true relationship between the two?

Following the recent announcement of sales of wheat and corn to Russia, future prices of the "Big Three" rose about a dollar a bushel. When all three of these crops rise \$1 each a bushel, it means that consumer food expenditures are expected to increase by 3 1/2 to 4 1/2 percent.

However, since food accounts for less than 20 percent of consumers' buying costs, the increase amounts to less than one percent in overall living expenditures. This \$1 a bushel increase in income to the farmer, which represents less than a one percent hike in consumer living costs, can spell the difference between a year of profit or loss on the farm.

Also, increases in crop prices have to be in effect for some time, usually three months or more, before they have any effect on the retail price of food. In some instances, as much as a lag of a year might elapse before changes in grain prices show up at the retail level.

Let's take the price of bread for example: In mid-1972, the farmer received 2.6 cents out of the price of a one-pound loaf of bread for the wheat that went into it. In mid-1975, the farmer received 3.6 cents of the bread's price for his wheat.

Hence—in three years, the farmer was getting only a penny more for the wheat. But—in the same time, the overall price of a loaf of bread, to the consumer, went up 10.9 cents.

Thus, those between the farmer and the consumer received 10 times more of an increase than the grower of the wheat.

Persons with unallayed hearing losses frequently suffer serious psychological side effects and require special understanding from family members, friends and working associates, according to hearing specialists.

Follow THIS Boy to paint headquarters!



You will remember the quality of Dutch Boy paints long after the price is forgotten.

MERKEL

Home Furnishings

BOARD OF COMMISSIONERS

Wednesday, March 17, 1976

Record of Proceedings EVENING SESSION

An adjourned session of the Washtenaw County Board of Commissioners was held at the Court House in the City of Ann Arbor, Michigan, on Wednesday, March 17, 1976.

The meeting was called to order by Chair Murray at 7:05 p.m.

The Board stood in a moment of silence.

Roll call found Commissioners Brednitz and Stumbo absent.

Comm. Taylor supported by Comm. Bradbury moved that the minutes of the March 3rd Board of Commissioners meeting be approved. Carried.

Comm. Taylor supported by Comm. Hansen moved to adjourn this meeting for the purpose of having a Public Hearing on the proposed County procedures and regulations for the Washtenaw County Community Mental Health Program. Carried.

No one in the audience wished to speak.

Comm. Taylor supported by Comm. Hansen moved to go back into regular session. Carried.

76-0109 Comm. Ellis supported by Comm. Bradbury moved that the resolution adopting the procedures and regulations pertaining to the Washtenaw County Community Mental Health Board and Programs in accordance with Public Act 258, be adopted. Roll call vote: YEAS: 11. NAYS: 2. ABSENT: 2. Motion carried. (A copy of the procedures and regulations are attached to the resolution.)

Communications:

Comm. Ellis supported by Comm. Bradbury moved that the communications be accepted as recommended. Comm. Fojtik asked about R-6127 and wondered why it was not referred to Human Resources. Comm. Israel requested that it also be referred to Human Resources. This was accepted as a friendly amendment. Motion to accept the communications with the friendly amendment, carried.

Communications are as follows:

R-6124 Letter from Ypsilanti City Clerk, dated February 25, 1976 and addressed to Robert Harrison, re: enclosed contracts as approved by the Ypsilanti City Council and signed by the mayor and City Clerk which provides for continued animal control services by the Washtenaw County Sheriff's Department to the City through June 30, 1976. (receive and file and refer to Human Resources Committee, Sheriff and Corporation Counsel)

R-6125 Memo from County Clerk Robert M. Harrison, dated February 27, 1976, re: Annual Financial Statement of the Washtenaw County Clerk's Office for the Fiscal Year 1975. (receive and file and refer to Ways & Means Committee)

R-6126 Certified copy of a resolution from the Genesee County Board of Commissioners supporting the Veterans' Committee of United Automobile Workers No. 599 and all other local veterans' groups in their goal of obtaining a national cemetery located in the State of Michigan. (receive and file and refer to Human Resources Committee and Veterans Affairs)

R-6127 Michigan Office of Criminal Justice Programs, Subgrant Adjustment for Court Administrator, effective date February 24, 1976, Control No. 13499-2A76. Period of funding from July 1, 1975 to November 14, 1975. (receive and file and refer to Budget Committee, Grants Analyst, Human Resources Committee and the Criminal Justice Planning Committee)

R-6128 Copy of letter from the Washtenaw County Road Commission, dated February 26, 1976, inviting the Board of Commissioners to be in attendance in the Road Committee Board Room for the presentation of their Annual Financial Report according to Act 51 of Public Acts of 1951 on Thursday, April 29th. A luncheon will be scheduled for 12 o'clock noon. (receive and file and refer to Ways & Means Committee)

R-6129 Letter from Bilagos and Hanlon, Attorneys at Law, dated March 4, 1976 and addressed to the County Clerk, re: notifying the County that their client, Nora Watt has sustained injuries and has a claim against the County of Washtenaw for such injuries received on January 14, 1976 on the driveway in front of the Maplewood Apartments Office, Ypsilanti. (receive and file and refer to Human Resources Committee and Corporation Counsel)

R-6130 Letter from Applied Science, Inc., dated February 28, 1976 and addressed to Meri Lou Murray, re: enclosed copy of a booklet which describes the program evaluation services which they offer. (This booklet is not on file in the County Clerk's Office.) (receive and file and refer to Physical Plant Committee and Planning Department)

R-6131 Letter from United States Senator, Robert P. Griffin, dated February 28, 1976, thanking the Board for a copy of the resolution adopted concerning the six billion dollar Public Works Employment Act (H.R. 5247). An enclosed copy of a reprint from the Congressional Record which explains S.

2886 and also sets forth the reasons for President Ford's veto of H.R. 5247. (receive and file and refer to Ways & Means Committee, Pat Bamberg and ETA Sub-committee)

R-6132 Letter from Law Enforcement Division, Local 214, dated March 8, 1976 and addressed to Chair of Board, re: Compulsory Arbitration, Act 312, Washtenaw County Sheriff's Department - Command Unit requesting that an Arbitrator be assigned. (receive and file and refer to Human Resources Committee and Corporation Counsel)

R-6133 Letter from SEMCOG, dated March 8, 1976 and addressed to Meri Lou Murray, acknowledging receipt of our application for Federal LEAA funds for the Law Enforcement Training Grant. (receive and file and refer to Budget Committee, Human Resources Committee and Criminal Justice Planning Committee)

R-6134 Copy of a letter from the Comprehensive Health Planning Council, dated March 3, 1976 and addressed to John Hurd, re: thanking the County for the \$5,881 contribution for 1976. (receive and file and refer to Budget Committee and Human Resources Committee)

R-6134 Letter from Wendy Buehler, Fourth of July Parade Committee, inviting the Commissioners to participate in the Whitmore Lake Bicentennial Parade. (receive and file and refer to Ways & Means Committee and Historic District Commission)

R-6136 Letter from Purvis Brothers, Inc., dated March 4, 1976 and addressed to Meri Lou Murray, re: they would be pleased to present their program to the Commissioners either during the day or at an evening meeting concerning the disposal of solid waste. (receive and file and refer to Physical Plant Committee and the Department of Public Works)

R-6137 Letter from SEMCOG, dated March 3, 1976 and addressed to Meri Lou Murray, acknowledging receipt of our application for Federal LEAA funds for the Crime Prevention Unit Grant. (receive and file and refer to Budget Committee and Criminal Justice Planning Committee)

R-6138 Copy of a letter from the Washtenaw County Legal Aid Society, Inc., dated March 3, 1976 and addressed to Kenneth Oettle, re: postponement of a meeting for March 3 at the last minute because of a previous speaking engagement and the re-scheduling of the meeting for March 11. (receive and file and refer to Human Resources Committee)

R-6139 Letter from Portage and Base Lakes Association, Inc., dated March 2, 1976 and addressed to Meri Lou Murray, re: requesting the Board of Commissioners to reinstate an appropriate sum necessary to the Drain Office Budget to allow the Office of Director of Lakes Management to continue for 1976. (receive and file and refer to Budget Committee, Physical Plant Committee and Drain Commission)

R-6140 Memo from Department of Treasury, dated March 3, 1976, announcing that Emil E. Tahvonen has been appointed Director of the Local Government Audit Division, Department of the Treasury, effective February 9, 1976. (receive and file and refer to Ways & Means Committee and Controller's Office)

R-6141 Letter from State Representative, David C. Hollister, dated December 15, 1975 and addressed to Meri Lou Murray, re: attached House Resolution No. 218 creating a special committee relative to the codification and certification of State law as it relates to counties. (receive and file and refer to Ways & Means Committee)

R-6142 Letter from Marine and Recreational Vehicle Section, Law Enforcement Division, Department of Natural Resources, dated January 22, 1976 and addressed to Meri Lou Murray, re: subsequent to December 31, 1976 the Department of Natural Resources will reimburse our County an amount not to exceed \$6,109.50 for approved program expenditures or three quarters of total approved program expenditures whichever is lesser, subject to legislative appropriations. (receive and file and refer to Budget Committee, Human Resources Committee and Controller's Office)

R-6143 Notice of Hearing from the Michigan Public Service Commission, Case No. U-5030 in the matter of the application of Mid-Michigan Telephone Corporation for authority to revise its schedule of rates and charges. The initial hearing shall be held at 9:30 a.m. on April 12, 1976 in the offices of the Commission, Law Building, Lansing. (Exhibit A consisting of 12 pages is on file in the County Clerk's Office.) (receive and file and refer to Ways & Means Committee)

R-6144 Letter from Director, Center for Health Services Research, University of Michigan, dated March 9, 1976 and addressed to Meri Lou Murray, announcing the designation and funding of the University of Michigan Center for health services research by the National Center for Health Services Research. (receive and file and refer to Human Resources Committee and Health Department)

R-6145 Memo from J. M. Hickman, Administrator, Financial Support System, Department of Mental Health, dated March 3, 1976, re: proposing a change in the method of determining the County fiscal responsibility for the net unreimbursed cost of services provided by both the Department of Community Mental Health Boards. A copy of an Act to amend Act 258 of the

P.A. of 1974 is attached. (receive and file and refer to Human Resources Committee and Controller's Office)

R-6146 Letter from Harold W. Sherman, Secretary, Huron Valley Council of the Navy League of the United States, dated March 8, 1976 and addressed to the Board that they are interested in assisting the Board in evaluating sites in and around the County Building for designation as historical districts. (receive and file and refer to Physical Plant Committee and Historic District Commission)

Citizen Participation:

Kevin Conway, Clinic Coordinator at the Free People's Clinic spoke to the Board about the proposed contract before the Board titled with University of Michigan Health Services. He supports the proposal as far as the work and energy that has been done and the idea of a health facility in Ann Arbor. He presented three suggestions to the Board on how to handle this VD Clinic.

Report of the Chair of the Board of Commissioners:

1) Received from the Michigan Association of Counties a request asking whether or not the Washtenaw County Board of Commissioners wants to participate in County Commissioner Exchange Day on Monday, May 17th. Chair must send a response to A. Barry McGuire immediately.

76-0110 Comm. Fojtik supported by Comm. Bradbury moved that we authorize participation in the exchange and would like to see that the expenses of at least the Chair of the Board paid for such an activity. Motion was amended to read, "Chair of the Board or her designee." Roll call vote: YEAS: 9. NAYS: 3. ABSENT: 3. Motion carried.

2) Huron River Watershed Council has notified us that they have scheduled a public hearing on the Facility Plan for the Wastewater Management in the Ann Arbor-Ypsilanti areas of Washtenaw County and Huron River Valley portions of Wayne and Oakland County on Tuesday, April 13th from 3:00 to 6:00 p.m. and again at 7:30 p.m. in the Ypsilanti High School Auditorium and the plan that they are going to be discussing is available in the Department of Public Works.

3) The new Child Development Coordinator for the CSA Headstart Program is here and would like to introduce you to Adrian Stanford.

4) A memo from Robert Guenzel, Corporation Counsel dated March 17, 1976 re: Public Disclosure Requirements of Public Act 227 of 1975 was distributed. Mr. Guenzel spoke to the Board. Copies of this memo will be given to the Building Authority, Road Commission, and the Planning Commission.

76-0111 Comm. Shoults supported by Comm. Hansen moved that the resolution authorizing the Chair of the Board to sign the Grantee's submittal of closeout documents entitled EEA Grant No. 26-2-0078, be adopted. Roll call vote: YEAS: 11. NAYS: 1. ABSENT: 3. Motion carried.

76-0112 Comm. Walter supported by Comm. Hansen moved that the resolution urging adoption of House Bill 5108, be adopted. Discussion. Question was called. Carried. Roll call vote: YEAS: 12. NAYS: none. ABSENT: 3. Motion carried.

Patricia Bamberg, Director of the CETA Office and her staff presented slides to the Board showing the programs and activities of the CETA Office. The staff was introduced to the Board after the slide presentation.

76-0113 Comm. Shoults supported by Comm. Fojtik moved that the resolution supporting the Washtenaw County Comprehensive Employment and Training Act Program and encouraging the United States Congress to continue and expand public service activities after June 30, 1976 under both Titles II and VI, be adopted. Discussion. Question was called. Carried. Roll call vote: YEAS: 12. NAYS: 1. ABSENT: 2. Motion carried.

Reports of Standing Committees:

Comm. Taylor supported by Comm. Shoults moved that the Human Resources Committee Report dated March 4, 1976, be accepted. Carried. (Moved to forward to Ways & Means the recommendation received from the Study Committee and to continue the educational component out at the Juvenile Detention Home at the appropriate dollar amount through 1976. Moved to refer the Agreement between the County and the University of Michigan Health Service for the VD Program to Ways & Means and ask Dr. Atwater to be present to clarify questions about financing this program. Moved that the committee communicate with Pittsfield Township and the City of Ann Arbor the findings obtained by the Health Department that it is not advisable to set up a County-wide mosquito control district. Moved that the Chair be authorized to sign the agreement with Homemakers Ujophon. Moved that four persons from the Health Department be authorized to attend the Michigan Environmental Health Association Annual meeting March 22-24. Moved to refer the matter of the case settlement for Dewey Combs to the Ways & Means Committee with recommendation that the County pay a sum not to exceed \$250. Moved to authorize payment of plane fare from the Convention Account of Pre-Trial Investigation not to exceed \$200. Moved that the Chair be authorized to sign the agreement amending ARA Services, Inc. Agreement. Moved that the Chair be authorized to sign the application for the use of \$9,525 Cost of Living Allowance for Headstart and

Day Care for FY'75. Moved that the CSA Financial Status Report be received and filed. Moved that the Chair sign the Police Services Contract with Huron Clinton Metropolitan Authority. R-6124 Letter from Ypsilanti City Clerk re: animal control services contract was tabled. Moved to recommend appointment of Joseph Miller, Sheriff Postill, Comm. Taylor and John Hayes to the Administrative Board of the Southeast Regional Criminal Justice Training Center for two year terms ending December 31, 1977. Moved that the Chair of the committee be instructed to send a copy of the letter from Lt. Leonard Dexter to Mr. Weisman. The following reports were received and filed: Home-Vinson Ambulance Service Report for January 1976; Washtenaw County Juvenile Defender, 1975 Annual Report; Report of Judicial Business to Court Administrator. 22nd Circuit Court Quarter ending December 31, 1975; and Social Services Board minutes for February 2nd, February 3rd, February 17th, February 18th, February 23rd and February 24th. Moved to send a letter to Ms. Van Dyke saying that it will be more money due to the pre-established schedule set by the Board of Commissioners. R-6110 Copy of letter from Division of Field Services, State Office will be presented at next meeting. The following referrals were received and filed: R-6063 Memo from Washtenaw County Superintendents Association; R-6066 Letter from CHPC; R-6064 Letter from House Judiciary Committee; R-6066 Letter from Washtenaw County Soil Conservation District; R-6106 Copy of letter from Office of Substance Abuse Services; R-6113 Copy of letter from North Lake Co-op Nursery; R-6114 Copy of letter from American Arbitration Association; R-6117 American Arbitration Association, Demand for Arbitration; R-6120 Letter from Washtenaw County Superintendents Association; R-6122 Letter from SEMCOG. Complete report is on file in the County Clerk's Office.)

76-0114 Comm. Taylor supported by Comm. Fojtik moved that the resolution authorizing the Chair of the Board to sign the Agreement between the Washtenaw County Health Department and affiliated Visiting Nurse Agencies of Ann Arbor and Ypsilanti and Homemakers Ujophon for the provision of personal care and household services as required for patients enrolled in the coordinated home care program, be adopted. Roll call vote: YEAS: 13. NAYS: none. ABSENT: 2. Motion carried.

76-0115 Comm. Taylor supported by Comm. Bradbury moved that the resolution authorizing the Chair of the Board to sign the Agreement entitled, "Agreement Amending ARA Services, Inc. Agreement," be adopted. Roll call vote: YEAS: 13. NAYS: none. ABSENT: 2. Motion carried.

76-0116 Comm. Taylor supported by Comm. Ellis moved that the resolution authorizing the Chair of the Board to sign an application for federal assistance (non-construction programs) for the use of \$9,525 cost of living allowance from the Washtenaw County Headstart Program (full year, part day and full day), be adopted. Discussion. Question was called. Carried. Roll call vote: YEAS: 13. NAYS: none. ABSENT: 2. Motion carried.

76-0117 Comm. Taylor supported by Comm. Bradbury moved that the resolution authorizing the Chair of the Board to sign the contract entitled Washtenaw County - Huron-Clinton Metropolitan Authority Police Protection Services Contract for the provision of police protection services including enforcement of local ordinances, state statutes and park rules and regulations within Hudson-Mills Metropolitan Park, Dexter-Huron Metropolitan Park, and Delphi Metropolitan Park, be adopted. Roll call vote: YEAS: 12. NAYS: none. ABSENT: 3. Motion carried.

76-0118 Comm. Taylor supported by Comm. Bradbury moved that the resolution appointing the Washtenaw County representatives to the Administrative Board of the Southeast Regional Criminal Justice Training Center for two year terms expiring on December 31, 1977, be adopted. Roll call vote: YEAS: 12. NAYS: none. ABSENT: 3. Motion carried.

76-0119 Comm. Taylor supported by Comm. Hansen moved that the resolution receiving the Washtenaw County Juvenile Defender - 1975 Annual Report, be adopted. Roll call vote: YEAS: 12. NAYS: none. ABSENT: 3. Motion carried.

Comm. Kuebler supported by Comm. Hansen moved that the Budget Committee Report dated March 8, 1976, be accepted. Carried. (Moved to authorize reclassification of the position of Director of Nursing from Grade 27 to Grade 29, effective immediately. Moved that the Chair sign the grant application entitled Traffic Safety Improvement Program, Third Year Funding. Moved that the Chair sign the grant application Crime Prevention Unit 2nd year funding. Moved to authorize Chair to sign the grant application Washtenaw County Retired Senior Volunteer Program 1976-77. Moved to authorize an increase of \$262,836.77 in the unearmarked reserve fund and an equal increase in the Revenue Account, Fund Balance-Prior Year. Moved to approve transfers in the Child Care Fund to eliminate the 1975 year-end deficit in the Child Care Fund and to adjust the General Fund Child Care Appropriations for 1976. Moved to transfer \$10,000 from the unearmarked reserve fund to the Reserve-Management Study for the purpose of funding a Management Study in 1976. Moved to transfer \$170,000 from the unearmarked reserve fund to the reserve for Health Insurance as a contingency against proposed Blue Cross-Blue Shield rate increases. Moved to transfer \$33,384.79 from the 1976 Health Department Appropriation to the General Fund Unearmarked Reserve Fund. The following referrals were received and filed: R-6093 Letter from Judy Shelton; R-6100 Letter from MAC; R-6101 News Release from MAC; R-6105 Letter from Bureau of Water Management. Moved to transfer \$700 from the unearmarked reserve fund; \$689 to Proposed Reductions and \$1 to Gasoline & Oil Account in the Budget of Weights & Measures. (Complete report is on file in the County Clerk's Office.)

Comm. McClary supported by Comm. Shoults moved that the resolution establishing a County sewage disposal system to be known as the Washtenaw County Sanitary Sewage System No. 4 (Pittsfield Valley Relief Sanitary System) to serve an area that shall be known as the Washtenaw County Sanitary Sewer System District No. 4 (Pittsfield Valley Relief Sanitary System) for the provision of relief to the existing Pittsfield Valley Sanitary Sewer System, be adopted.

Comm. Walter stated that in the Ways & Means Committee meeting this resolution was amended to include the discrimination clause. Discussion. Question was called. Motion to end debate failed. More discussion.

Comm. Kuebler moved to amend the resolution by inserting the discrimination clause on the fourth page of the resolution under No.

6, and changing No. 6 to read No. 7. Robert Guenzel, Corporation Counsel spoke to the Board. After some more discussion Comms. Walter and Kuebler withdrew their amendment. Question was called. Carried.

76-0120 Roll call vote on adopting the resolution as presented: YEAS: 8. NAYS: 5. ABSENT: 2. Motion carried.

76-0121 Comm. McClary supported by Comm. Kuebler moved that resolution authorizing the Chair of the Board to sign the Agreement P.A. 239/22 between the Michigan Department of Labor, the Bureau of Community Services and the Washtenaw County Community Services Agency (Region I-B) for an Emergency Services Assistance Program, be adopted. Roll call vote: YEAS: 13. NAYS: none. ABSENT: 2. Motion carried.

76-0122 Comm. McClary supported by Comm. Taylor moved that the resolution authorizing the transfer of \$11,835 from the unearmarked reserve fund to Child Care - Detention Appropriation to continue the educational component at the Juvenile Detention Home through 1976, be adopted. Discussion. Comm. Kuebler stated she felt a task force should be appointed to study and evaluate this program. Question was called. Carried. Roll call vote on adopting the resolution: YEAS: 11. NAYS: 2. ABSENT: 2. Motion carried.

Comm. McClary supported by Comm. Ellis moved that the resolution authorizing the Chair of the Board to sign the Agreement between the County of Washtenaw and University of Michigan Health Service for VD Program, be adopted.

R-6148 Comm. McClary supported by Comm. Israel moved to refer this matter back to the Human Resources Committee. Discussion. Question was called. Motion to refer carried.

76-0123 Comm. McClary supported by Comm. Shoults moved that the resolution specifying that a non-discrimination clause be added to the contracts with the Engineering Firm of McNamee, Porter & Seelye, the bonding attorney firm of Dickinson, Wright, McKeon & Cudlip and the City of Ann Arbor attesting that said firms and unit of government will not discriminate on the basis of sexual preference, marital status or race in employment opportunities in the matter of establishing the Washtenaw County Sanitary Sewer System No. 4 (Pittsfield Valley Relief Sanitary System), be adopted. Roll call vote: YEAS: 13. NAYS: none. ABSENT: 2. Motion carried.

76-0124 Comm. McClary supported by Comm. Shoults moved that the resolution reclassifying the position of Director, Nursing Service, in the Health Department, from Grade 27 to Grade 29 effective immediately with the understanding that no additional appropriation need be made to the Health Department budget to fund the salary increase, be adopted. Roll call vote: YEAS: 12. NAYS: 1. ABSENT: 2. Motion carried.

76-0125 Comm. McClary supported by Comm. Ellis moved that the resolution authorizing the Office of the Corporation Counsel to settle the Law Suit entitled, Dewey Combs vs Douglas Harvey, et al., United States District Court Civil Action Numbers 37873 and 38510 and authorizing the transfer of \$250 from the unearmarked reserve to the miscellaneous line item in the budget of the Corporation Counsel's Office, be adopted. Roll call vote: YEAS: 11. NAYS: 2. ABSENT: 2. Motion carried.

76-0126 Comm. McClary supported by Comm. Israel moved that the resolution authorizing the Chair of the Board to sign the grant application entitled Traffic Safety Improvement Program (third year funding), be adopted. Discussion. Question was called. Carried. Roll call vote: YEAS: 12. NAYS: 1. ABSENT: 2. Motion carried.

76-0127 Comm. McClary supported by Comm. Taylor moved that the resolution authorizing the Chair of the Board to sign the grant application entitled Crime Prevention Unit (second year funding), be adopted. Roll call vote: YEAS: 11. NAYS: 2. ABSENT: 2. Motion carried.

76-0128 Comm. McClary supported by Comm. Shoults moved that the resolution authorizing the Chair of the Board to sign the grant application entitled Washtenaw County Retired Senior Volunteer Program 1976-77, be adopted. Roll call vote: YEAS: 10. NAYS: 3. ABSENT: 2. Motion carried.

76-0129 Comm. McClary supported by Comm. Fojtik moved that the resolution authorizing an increase of \$262,836.77 in the unearmarked reserve and an equal increase in the revenue account, fund balance - prior year, be adopted. Roll call vote: YEAS: 13. NAYS: none. ABSENT: 2. Motion carried.

76-0130 Comm. McClary supported by Comm. Kuebler moved that the resolution authorizing transfers in the Child Care Fund to eliminate the 1975 year-end deficit in the Child Care Fund and to adjust the general fund child care appropriations for 1976, be adopted. Roll call vote: YEAS: 13. NAYS: none. ABSENT: 2. Motion carried.

76-0131 Comm. McClary supported by Comm. Hansen moved that the resolution transferring \$110,000 from the unearmarked reserve to the reserve for Health Insurance as a contingency against proposed Blue Cross-Blue Shield rate increases, be adopted. Roll call vote: YEAS: 12. NAYS: 1. ABSENT: 2. Motion carried.

76-0132 Comm. McClary supported by Comm. Israel moved that the resolution transferring \$53,384.79 from the 1976 Health Department appropriation to the general fund unearmarked reserve, be adopted. Roll call vote: YEAS: 13. NAYS: none. ABSENT: 2. Motion carried.

76-0133 Comm. McClary supported by Comm. Kuebler moved that the resolution authorizing the transfer of \$700 from the unearmarked reserve fund; \$689 to the proposed reductions; and \$1 to the gasoline and oil account in the Budget of Weights, Measures and Consumer Services, be adopted. Roll call vote: YEAS: 12. NAYS: 1. ABSENT: 2. Motion carried.

Comm. Bradbury supported by Comm. Hansen moved that the Nominating Committee Report dated March 15, 1976, be received as presented. Carried. (Vergil Sleet was recommended for appointment to the Board of Health. Moved to recommend Martha Davis for appointment to the Library Board. Complete report is on file in the County Clerk's Office.)

Comm. Bradbury supported by Comm. Taylor moved to place the name of Martha Davis in nomination as a member of the Library Board.

Comm. Hansen supported by Comm. Nielsen moved that the nominations be closed. Carried.

76-0134 Comm. McClary supported by Comm. Ellis moved that a unanimous consent be given for Martha Davis as a member of the Library Board. Roll call vote: 13 votes cast for Davis. ABSENT: 2. Chair Murray declared Martha Davis so elected.

Comm. Bradbury moved to place the name of Vergil Sleet in nomination as a member of the Board of Health. Comm. Shoults moved to place the name of Catherine McClary in nomination. Comm. Fojtik moved to place the name of Bruce M. Brock in nomination.

Comm. Ellis supported by Comm. Taylor moved that the nominations be closed. Carried.

Roll call vote: seven (7) votes cast for Sleet; three (3) votes cast for McClary; three (3) votes cast for Brock; two (2) Comms. absent. No majority was reached.

Another roll call vote: seven (7) votes cast for Sleet; three (3) votes cast for McClary; two (2) votes cast for Brock; one (1) vote cast for Fojtik; two (2) Comms. absent. No majority.

After some discussion a third roll call was requested: seven (7) votes cast for Sleet; three (3) votes cast for McClary; two (2) votes cast for Brock; one (1) vote cast for Rothmeyer; two (2) Comms. absent. No majority.

Comm. Taylor supported by Comm. Israel moved to table the appointment to the Board of Health until the next Board meeting which is April 7th. Motion to table carried.

Reports of Special Committees:

Comm. Bradbury supported by Comm. Hansen moved that the following reports be received: Staff Activities Report for the Washtenaw County Metropolitan Planning Commission dated January 1 through January 31, 1976; minutes of the regular meeting of the Washtenaw County Metropolitan Planning Commission dated January 14, 1976; minutes of the meeting of the Washtenaw County Board of Public Works dated January 22, 1976; minutes of the meeting of the Washtenaw County Parks & Recreation Commission dated January 22, 1976; minutes of the County Board of Health meeting dated January 23, 1976; minutes of the special meeting of the Washtenaw County Metropolitan Planning Commission dated January 28, 1976; Washtenaw County Library Statistical Summary dated February, 1976; minutes of a special meeting of the Washtenaw County Board of Public Works dated February 5, 1976; Staff Activities Report of the Washtenaw County Metropolitan Planning Commission dated January 28, 1976; Washtenaw County Board of Trustees meeting held March 1, 1976 and the minutes of the Washtenaw County Building Authority meeting dated March 2, 1976. Motion carried.

Comm. Shoults supported by Comm. Hansen moved that the memo from the County Treasurer dated March 15, 1976 re: State of Receipts and Fund Balances, M.S.A. 5.329 and the Washtenaw County Balance Sheet dated February 29, 1976, be received. Carried.

TO: Board of Commissioners
FROM: County Treasurer
DATE: March 15, 1976
SUBJECT: State of Receipts and Fund Balances, M.S.A. 5.329

1. Hilary E. L. Goddard, Washtenaw County Treasurer, hereby certify that the following is a full statement of the accounts on the last settlement and that all said accounts are current as of the dates contained therein.

Hilary E. L. Goddard
Washtenaw County Treasurer

Fund No.	Fund Name	Cash Balance	Receipts	D'bursements	Cash Balance
101	General	2,277.76	3-1 3-12	3-1 3-12	3-12-76
289	Law Library	1,293.77	-\$5,651,214.38	\$1,083,620.20	-\$5,686,504.48
292	Child Care	109,954.70	2,798.30	38,810.17	73,943.83
296	Grants	(125,834.09)	72,893.00	27,999.68	(80,940.75)

Motions, resolutions and new business:

76-0135 Comm. Shoults supported by Comm. Kuebler moved that the resolution in support of the initiative petition to allow State Civil Service Employees to select a collective bargaining agent, be adopted. Roll call vote: YEAS: 13. NAYS: none. ABSENT: 2. Motion carried.

76-0136 Comm. Kuebler supported by Comm. Hansen moved that the resolution authorizing the Chair of the Board to sign the application for Federal assistance (non-struction programs) entitled Washtenaw County Head Start Program (full year, part-day, and full year, full day), be adopted. Roll call vote: YEAS: 13. NAYS: none. ABSENT: 2. Motion carried.

Comm. Ellis supported by Comm. Shoults moved that a letter of thanks and appreciation be sent to Mrs. Claire Reck for her years of service on the Library Board. Carried.

76-0137 Comm. Taylor supported by Comm. Israel moved that the resolution authorizing payment of claims commencing with the last previously approved claim and continuing through the date of March 3, 1976, be adopted. Roll call vote: YEAS: 12. NAYS: 1. ABSENT: 2. Motion carried.

TO: Board of Commissioners
FROM: Robert M. Harrison, Clerk
DATE: March 17, 1976
SUBJECT: Presentation of Claims M.S.A. 5.331 Paragraph 17

Attached hereto is a true copy of the record of claims commencing with the last previously approved claim and continuing through the date of March 3, 1976 inclusive as received by and filed with this office. Said claims are hereby presented for action by the Board of Commissioners.

The claims are in the order in which they were received; wherein no claim received is withheld or rejected and the list shows the name of the claimant, the amount of the claim and the date presented.

This certification does not extend to verification that all claims were incurred subject to prior authorization by the Board of Commissioners.

Robert M. Harrison
Washtenaw County Clerk

SUMMARY OF CLAIMS March 17, 1976 FOR BOARD APPROVAL March 17, 1976

FUND 101	Exception Claims	\$50,689.69
	System Claims	87,683.99
TOTAL CLAIMS - FUND 101		\$138,383.68
FUND 289	Exception Claims	\$
	System Claims	\$
TOTAL CLAIMS - FUND 289		\$
FUND 292	Exception Claims	\$ 217.36
	System Claims	21,594.81
TOTAL CLAIMS - FUND 292		\$ 21,812.17
FUND 296	Exception Claims	\$ 1,642.94
	System Claims	3,773.67
TOTAL CLAIMS - FUND 296		\$ 5,416.61

76-0138 Comm. Walter supported by Comm. Taylor moved to extend the term of Dr. Vergil Sile as a member of the Board of Health until such time as the Board of Commissioners fills that appointment. Roll call vote: YEAS: 12. NAYS: 1. ABSENT: 2. Motion carried.

Citizen Participation: none.
Comm. Foltik supported by Comm. Taylor moved to adjourn until Wednesday, April 7, 1976 at 7:00 p.m. in Circuit Court Room No. 4. Carried.

Meeting adjourned at 9:45 p.m.
Robert M. Harrison
Washtenaw County Clerk.

WASHTENAW COUNTY BALANCE SHEET February 29, 1976

Bank Accounts, Certificates of Deposit, Investments & Imprest Cash	DEBIT	DEBIT
Bank Accounts		
General - Checking	23,200.67	
General - Savings	4,608,253.20	
Chapter 20 Drain Construction - Huron Valley Ntl	549,721.86	
Chapter 20 Drain Debt Retirement - Huron Valley Ntl	336.22	
Allen Creek & Branches Drain Construction	22,298.79	
Allen Creek & Branches Drain Debt Retirement	-0-	
Pittsfield-Ann Arbor Drain Construction	14,356.13	
Pittsfield-Ann Arbor Drain Debt Retirement	2,234.98	
Whittaker Tile Drain Construction	3,500.00	
Whittaker Tile Drain Debt Retirement	135.00	
Ypsilanti Consolidated No. 1 Drain Debt Retirement	6,600.00	
Ypsilanti Consolidated No. 2 Drain Debt Retirement	1,600.00	
Ypsilanti No. 9 Extension Drain Debt Retirement	3,700.00	
Ypsilanti No. 11 Drain Debt Retirement	4,100.00	
Community Service Agency	229,441.99	
Computer General	50.00	
Delinquent Tax Revolving No. 2 - Checking	78,948.86	
Delinquent Tax Revolving No. 2 - Savings	42,040.52	
Delinquent Tax Revolving No. 3 - Checking	323,976.23	
Delinquent Tax Revolving No. 3 - Savings	8,497.34	
Delinquent Tax Revolving No. 4 - Checking	542,006.22	
Delinquent Tax Revolving No. 4 - Savings	600,166.59	
Drain	60,449.33	
Drain Debt Retirement	6,314.53	
E.E.A. 5 Grant	1,919.80	
Employee Retirement - Checking	2,012.16	
Employee Retirement - Savings	138,250.94	
Escheats - Savings	22,568.13	
Federal Revenue Sharing - Checking	-0-	
Federal Revenue Sharing - Savings	332,078.18	
Health	216,663.25	
Juvenile Center Debt Retirement	451.39	
Mental Health	169,498.19	
Road - Checking	837,711.89	
Road - Savings	113,088.01	
Road Debt Retirement - Checking	57,970.09	
Road Debt Retirement - Savings	10,031.55	
Sanitary Sewer No. 1 Construction	2,220.20	
Sanitary Sewer No. 1 Debt Retirement	-0-	
Sewer System No. 2 Construction	1,815.40	
Sewer System No. 2 Debt Retirement	145.18	
Social Welfare	229,270.71	
Solid Waste Information System	2,707.91	
Trust & Agency	1,946,121.20	
Water Supply System No. 1 Construction	1,284.19	
Water Supply System No. 1 Debt Retirement	86.66	11,277,724.53
Certificates of Deposit	10,151,068.93	
Investments	6,373,397.40	
Imprest Cash	7,450.00	
		\$27,809,840.86

Hilary E. L. Goddard
Washtenaw County Treasurer
By L. Kinney, Deputy

CALL OR STOP IN

CHELSEA GLASS WORKS

WORKMANSHIP AND MATERIALS FULLY GUARANTEED.
Open Daily 8 a.m. to 5 p.m.; Sat., 8 a.m. to 1 p.m.

140 W. Middle, Chelsea Phone (313) 475-8667

WE REPAIR AND REPLACE:

- ★ STORE FRONTS
- ★ FURNITURE TOPS
- ★ SHOWER DOORS
- ★ THERMOPANES
- ★ AUTO GLASS - Including Windshields
- ★ MIRRORS
- ★ PATIO DOORS
- ★ TUB ENCLOSURES

Free Pick-up and delivery on auto work.

Storm Door & Window Reglazing & Screens

COMMERCIAL BUILDINGS OR RESIDENTIAL

PROMPT SERVICE REASONABLE PRICES

SOUTH ELEMENTARY SCHOOL NOTES

FROM THE PRINCIPAL:

South school held an Open House on Thursday, April 8. This was the first opportunity for the parents to visit our new facilities. New rooms are: art, music, speech, learning disabilities, cafeteria, and three regular classrooms.

About 1,400 parents, teachers, and students attended the Open House. We are grateful to the people for showing such a great interest in their children's educational progress.

On April 7 the District Spelling Bee was held at Ypsilanti. Jeff Koepele represented South school in the contest. He did an excellent job, coming in 7th out of about 20 spellers throughout the county.

KINDERGARTEN:

Teacher: Mrs. Van Blaricum

Spring is really pretty this year. Even though we have umbrellas up on our calendar, we haven't had to use them much. The weather helped make our Spring Party a success. The Easter bunny hid eggs for us and we each found one. They fit right in our baskets which we had made for the eggs which we dyed. Our party was lots of fun, and we thank Mrs. Muncer and all the mothers who helped. Oh, thanks also to the Easter Rabbit!

We are almost finished with our "About Me" books. We have learned much about ourselves and most of us are ready to go on to first grade work. But, until next September we have much work to do.

After our Spring Vacation we are going to be talking about animals, pets—wild, farm and others. We will try to finish the alphabet books, and review our numbers and ABC's some more. Our work continues until June!

We forgot to list the March Birthdays: March: Jean Buss, Diane Bruck, Jeff Hackworth, and Jill Penhallegon. April Birthdays: Sallie Donkin, Bruce Dresselhouse, and Kevan Flanagan.

Teacher: Mrs. Bower

We were so happy to see so many mothers and dads come to visit our Open House. We all made big paper dolls of ourselves to decorate the room. Some were sitting in chairs and others hanging from a clothes line.

Some of the birthdays we have had lately were for Steve Worley, Jenny Borton, and Melissa Morley. Brant Snyder brought his turtle to visit school. It was about as big as a 25 cent piece. We hope he lives to be as big as a 50 cent piece.

We have almost finished with our books, and we will take them home soon.

Everyone enjoyed seeing the

CONSOLIDATED REPORT OF CONDITION OF CHELSEA STATE BANK

of Chelsea, Michigan 48118 at the close of business March 31, 1976 a state banking institution organized and operating under the banking laws of this State and a member of the Federal Reserve System. Published in accordance with a call made by the State Banking Authorities and by the Federal Reserve Bank of this District.

ASSETS	Dollar Amounts in Thousands	Mil. Thou.
Cash and due from banks		\$ 2,754
U. S. Treasury securities		6,768
Obligations of States and political subdivisions		5,375
Other bonds, notes, and debentures		18
Federal Reserve stock and corporate stock		48
Federal funds sold and securities purchased under agreements to resell in domestic offices		500
a. Loans, Total (excluding unearned income)	\$16,512	
b. Less: Reserve for possible loan losses	246	
c. Loans, net	16,266	
Bank premises, furniture and fixtures, and other assets representing bank premises	274	
Other assets	252	
TOTAL ASSETS	\$32,253	
Demand deposits of individuals, partnerships, and corporations	\$6,317	
Time and savings deposits of individuals, partnerships and corporations	20,288	
Deposits of United States Government	89	
Deposits of States and political subdivisions	1,803	
Certified and officers' checks	221	
TOTAL DEPOSITS IN DOMESTIC OFFICES	\$28,716	
a. Total demand deposits	7,703	
b. Total time and savings deposits	21,013	
TOTAL DEPOSITS IN DOMESTIC AND FOREIGN OFFICES	28,716	
Other liabilities	349	
TOTAL LIABILITIES (excluding subordinated notes and debentures)	\$29,065	
EQUITY CAPITAL:		
Common stock:		
a. No shares authorized	16,000	
b. No shares outstanding	16,000 (par value)	800
Surplus		800
Undivided profits		1,488
Reserve for contingencies and other capital reserves		102
TOTAL EQUITY CAPITAL	3,190	
TOTAL LIABILITIES AND EQUITY CAPITAL	\$32,255	

MEMORANDA

Cash and due from banks \$ 2,817

Federal funds sold and securities purchased under agreements to resell 1,800

Total loans 16,447

Time deposits of \$100,000 or more in domestic offices 839

Total deposits 28,822

Time deposits of \$100,000 or more in domestic offices:

- a. Time certificates of deposit in denominations of \$100,000 or more 735
- b. Other time deposits in amounts of \$100,000 or more 203

Deposit of the State of Michigan 27

I, Paul G. Schaible, Jr., Executive Vice President & Cashier, of the above-named bank do hereby declare that this report of condition is true to the best of my knowledge and belief.

PAUL G. SCHAIBLE, JR.

We, the undersigned directors, attest the correctness of this report of condition and declare that it has been examined by us and to the best of our knowledge and belief is true and correct.

PAUL E. MANN
HOWARD S. HOLMES
JOHN P. KEUSCH
Directors

State of Michigan, County of Washtenaw ss.
Sworn to and subscribed before me this 14th day of April, 1976.

R. G. BARLOW, Notary Public.
My commission expires December 18, 1978.

Dexter Township Board OKs Subdivision Plans

Those present at the April 8 meeting of the Dexter Township Board included, in addition to the township board, approximately 60 members of the North Lake Protective Association and 15 other residents.

The board considered a request for tentative approval of the preliminary plat of Stone Hedge Subdivision proposed by Jim Fahey. The proposed subdivision consists of 15 lots on the north side of North Lake.

A presentation was made which indicated the proposed plans for the subdivision and the fact that the plat conforms to the Dexter Township Zoning Ordinance.

The North Lake Protective Association then expressed their concerns for the quality of North Lake and the impact of the proposed subdivision on the lake.

Fahey stated that he would restrict lake access to the 15 proposed lots.

The North Lake Protective Association also had concerns about proposed filling on the lake shore and who is actually responsible for the protection of the lakes.

Fahey stated he would withdraw his request to build a seawall and the township board indicated it would consider a subdivision control ordinance to deal with environmental problems.

After a lengthy discussion, the township board decided to give tentative approval to the preliminary plat. The approval was based on the fact that the proposed subdivision met the requirements of the zoning ordinance, and that other agencies such as the DNR and the Health Department must be consulted prior to final approval. The plat must come before the board twice more before it is finalized.

In other action the board approved the proposed budget of \$128,000.

Approved the Farm Land Agreement of James and Marilyn Poulter and decided to continue support of the three area libraries—Chelsea, Dexter and Pinckney.

School Social Workers Handle Many Problems

School Social Work programs respond to many student needs. In a history class, the teacher becomes concerned that one of the students is withdrawn and non-productive; day after day, in a 6th grade, another student becomes abusive when asked to read aloud; down the hall a 1st grade student comes in two hours after school has started, clothes rumpled, hair unbrushed, just as it has been for the past two weeks; and in physics a bright female student just stops coming to class; a 10th grader is on probation for running away two weeks ago.

Similar situations happen each day in our area schools, situations which hinder, if not destroy, the learning process and render the educational experience useless. When such situations do occur it is possible that through a system of referral and a staff review the students, teachers, and the parents involved will come in contact with the School Social Worker.

For the past 33 years, the Michigan Department of Education has recognized the need for a mental health service in the schools. In 1943 the Youth Guidance Committee was approved by former Governor Kelly. As a result, the visiting teacher program was established and was in operation until 1967. At that time the program name was changed to School Social Work Services.

In attempting to handle a problem situation, the school social worker may choose to operate on one of four possible levels. At the primary level, the worker may see the student individually and or in a group with other students who experience similar problems. Group and individual contacts most often are for one hour per week, however, shorter sessions several times a week will often be helpful.

A secondary level most often consists of those people who are important to the student and who, therefore, have an effect on his or her behavior. Conferences with the parents, the referring teacher and other teachers, are scheduled not only to gather information about the problem, but also to implement changes which would benefit the student. Often the student's behavior will improve when minor changes are introduced to and carried out by the teachers and the parents. In addition, the strain of the student's behavior may be difficult for the parent or teacher to cope with for any length of time. Contact with the social worker can also provide a release for their tensions which may in turn reduce some of the student's problems.

The third level consists of the school system within which the student must operate. The social worker confers with the principal, guidance counselors, school nurse, psychologist, and special education teachers to see if curriculum changes are indicated which can make the school's program requirements and the school system itself, more responsive to the needs of the students.

A fourth level incorporates the community in which the student lives and the resources which may or may not be found there. It is important for the school social worker to be aware of the resources currently available which may help the student. If a need exists for a community resource the school social worker may become involved with the community residents to establish such a resource. When the student and the family would be better served, referrals are made to mental health agencies, outside the school.

In addition to the mental health function, the social worker helps administer mandatory special education programs legislated in 1971. As part of the Educational Planning and Placement Committee the social worker helps to develop and implement effective education programs for those students who are learning disabled, mentally impaired, and emotionally impaired. Referrals to the school social worker are made by teachers, principals, parents, counselors, ministers, physicians, nurses, and other

SOUTHERN BOY MANOR MOTEL

Efficiency Units - By Day, Week, or Month

13190 M-52

PHONE (517) 851-4213

(2 miles south of Stockbridge)

OIL and GAS HEATING SERVICE

WARM AIR & HOT WATER HEATING SYSTEMS

COMPLETE SHEET METAL SHOP

CHELSEA HEATING CO.

111 PARK ST., CHELSEA PHONE 475-2419

STOCKBRIDGE

Thursday, April 29

5TH. ANNUAL VOORHEIS BROS. INDOOR CIRCUS

FEATURING

ALL TV STAR ACTS

Pre-Sale Tickets on Sale at Discount

at WALT'S BARBER SHOP in Chelsea beginning Saturday, April 24, or at the Stockbridge school athletic director's office during school hours or from any Stockbridge baseball player. Also available at the door at regular price.

STOCKBRIDGE HIGH SCHOOL GYM

Performances at 6 and 8 p.m.

America's Greatest Strength Is STILL Us Homesteaders . . .

1976 SQ. FT. at a 1776 SQ. FT. PRICE

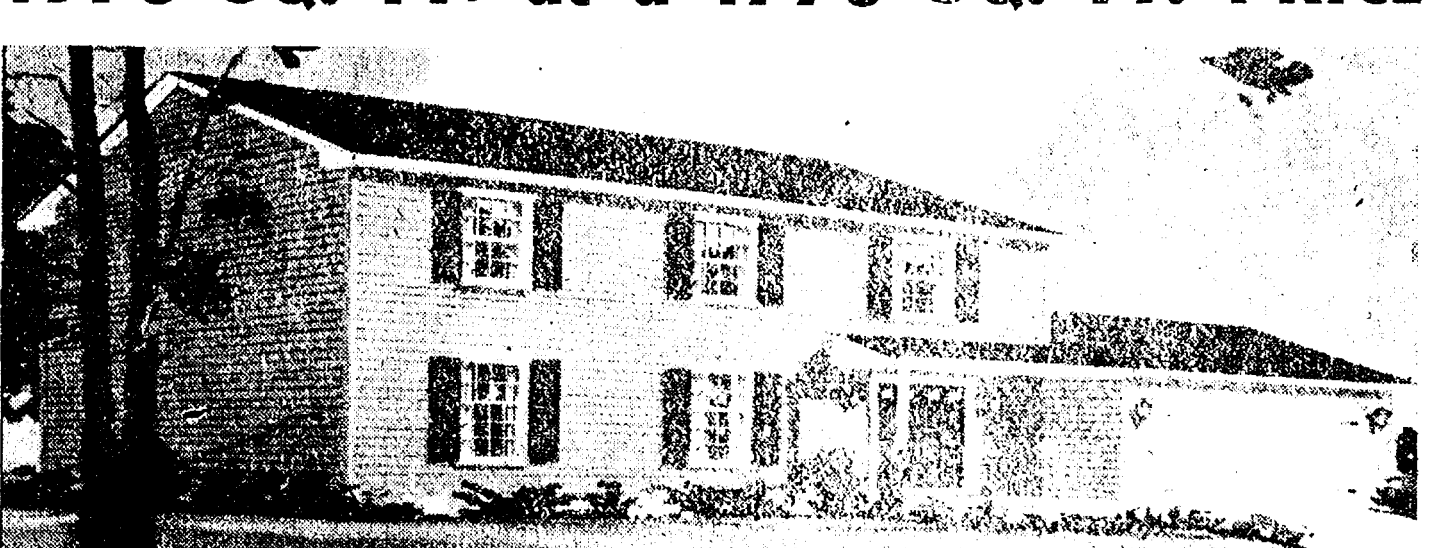
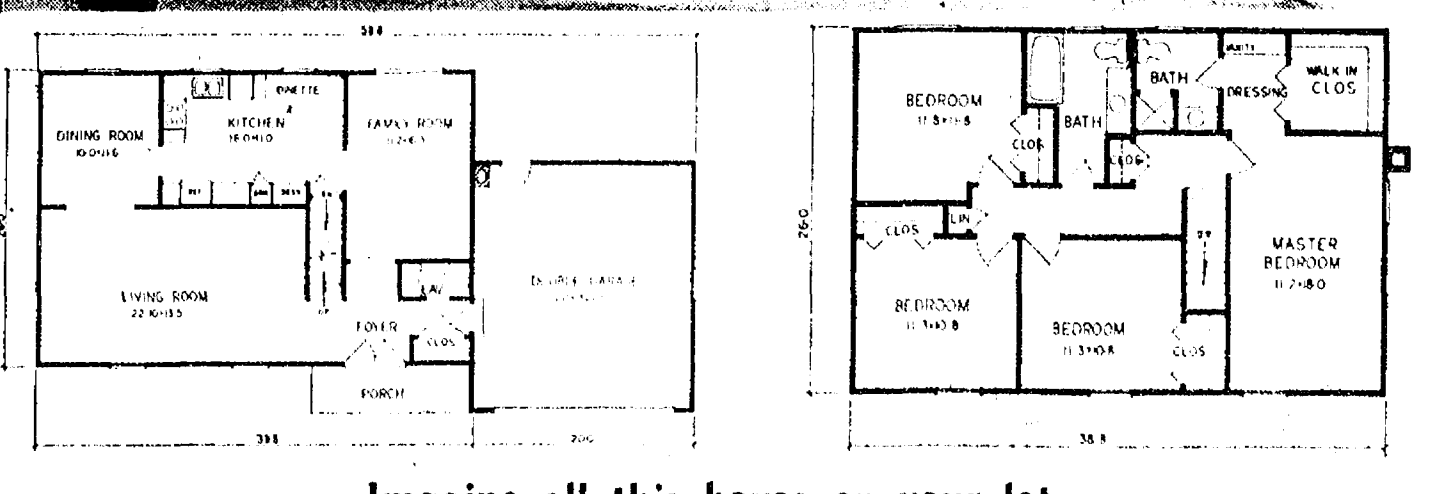
Imagine all this house on your lot

COMPLETE for only \$41,776

All you do is paint inside and move in. That's just over \$20 per square foot COMPLETE!

OR, if you wish, save even more with our

CO-OP PROGRAM ONLY \$31,976

including excavation and back fill, full basement, Basic Home and Garage, erected under lock and key, and all plumbing, heating, wiring, insulation, drywall and even interior trim packages.

WE HANDLE EVERYTHING FOR YOU

★ PLANS ★ PERMITS ★ BUILDING ★ AND FINANCING TOO!

WE'RE PROUD OF OUR PRICES
PROUD OF OUR REPUTATION
PROUD OF OUR HOMES.

Call Us, We'll Show You — We're Not First By Chance!

FIRST CONSTRUCTION CORP.

Custom Home Builders

CALL 994-4230

1-94 & State St.
Suite 701, Wolverine Tower
Ann Arbor



GOV. WILLIAM G. MILLIKEN signed the first petition for a "bottle bill" referendum. The petition was circulated by Thomas L. Washington (standing), executive director of Michigan United Conservation Clubs, the 100,000-member organization that is sponsoring the petition drive.

North School 5th Grades Present Science Fair

North Elementary school 3rd graders were invited to a science fair presented by the 5th grade students in Mrs. Crouch's class last Wednesday afternoon and Thursday morning.

Fifth graders set up booths from which they demonstrated and explained their individual experiments to the 3rd graders. Assisting the 5th graders and

Mrs. Crouch prepare for the fair was student teacher, Mrs. Gail Stoll.

GOOD ADVICE

Aperiodic health checkup including cancer tests may save your life. The American Cancer Society says that early detection and prompt treatment is the key to helping control cancer.

Petitions Seek Ban on Non-Returnable Bottles

The first citizen to sign a petition calling for a vote on banning non-returnable bottles and cans in Michigan is Gov. William G. Milliken.

In a brief ceremony in his office, the Governor affixed his signature to a petition circulated by Thomas L. Washington, executive director of the Michigan United Conservation Clubs, which is conducting the petition drive.

"I believe you will have the support of hundreds of thousands of people of this state," Gov. Milliken told Washington.

He said a ban on throw-away containers would be in the best interests of Michigan from the standpoint of natural beauty, energy conservation and—in the long run—employment.

MUCC, the state's largest conservation organization, has set a goal of 300,000 petition signatures by June 1 in hopes of having the "bottle bill" question placed on the ballot for the Nov. 2 election. If voters approve the proposal, a deposit would be required on soft drink and beer containers and "pull tabs" on cans would be prohibited.

Washington said passage of the measure would reduce litter, save energy now being consumed in the manufacture of disposable containers and spare taxpayers millions of dollars in roadside clean-up costs.

He urged citizens interested in the "bottle bill crusade" to request petitions from MUCC, Box 2235, Lansing 48911, telephone (517) 371-1041.

Veterans Council Asks Saving Floats for Parade

The Washtenaw County Council of Veterans will hold their Annual Veterans Day Parade at 11 a.m. Thursday, Nov. 11, and invites all organizations, civic, active military and veterans to join the parade in honoring our veterans.

Parade chairman, Gerald G. Miller said, "An all-out effort is being made this year to not only demonstrate our gratitude to all veterans who so often assured the peace and freedom we enjoy, but also celebrate the bicentennial birthday of our country."

"Peace and Freedom in the Spirit of '76" is the theme of this year's parade. School bands, beauty queens, baton twirlers, cheerleaders, flag bearers, costumes, floats and armed forces mobile displays will all be com-

bined with the veteran units to make a great affair.

Those organizations participating in Bicentennial activities, Memorial Day and July 4th parades are requested to consider holding over their floats, costumes, etc., for the Nov. 11 parade.

Questions for information and co-ordination should be directed to Miller at 971-8600 or 663-5141.

Jimmy Dorsey Dance, Show Set in Jackson

It was announced today by the NATAM Productions, of Bowling Green, O., producers of the Jimmy Dorsey Big Band Dance and Show coming to Jackson on Sunday, May 2, that plans have been completed and finalizing program requirements for the Jimmy Dorsey Show of '76.

Arrangements have been completed with tickets and reservations being made available to the public at all fire stations in Jackson. Michigan Center Jaycees will be handling the concessions. During the pageant and talent search portion of the Dorsey Show being held in the afternoon, persons who plan to attend this portion of the program are asked to bring a toy to donate to the U. S. Marines "Toys for Tots" campaign. The pageant and talent search portion of the program is free to the public, courtesy the Jackson "Action Sponsors" affiliated with the show.

Tickets are now on sale at numerous places and the public is encouraged to register in hopes of winning one of the more than 70 free guest tickets that will be given away on April 26 by the Action Sponsors involved.

Fred Janke, Mayor of Jackson will be the special guest judge at the Parade of Queens and Talent Search along with four other judging personnel.

A banquet will be held in Jackson for the queens, talent winners and guests prior to the evening's dance and show.

It was further announced that any girl wishing to compete in the Parade of Queens pageant, is requested to call the director, 784-2739 Jackson for information and application. No sponsorship is required. April 20 is the deadline.

For ticket and table reservations, call Jackson Sports Arena, 783-2664.

More than 20 million Americans have arthritis, a disease which strikes one in four families and, for some unknown reason, twice as many women as men. The Michigan Arthritis Foundation, a United Way of Michigan member service, is fighting the disease through patient care, research and professional and public education.

Sodbusters Accept Roosters Challenge

WHEREAS: The Royal Rural Roosters and R.R. Roosters, having issued their challenge to the Waterloo Sodbusters and Lilies to a chicken plucking contest on Friday, April 30, at 8:15 p.m. at the Municipal Parking Lot in Chelsea, and

WHEREAS: The said Sodbusters and Lilies, having proficient skills and proving they can live up to their name by busting sod and picking worms for the Roosters' supper on April 10,

THEREFORE: We, the Waterloo Sodbusters and Lilies do here-

by accept the challenge of said R.R. Roosters and Roosters, and

THEREFORE: Having sufficient intestinal fortitude, said Sodbusters and Lilies plan to pluck the tailfeathers off said Roosters and Roosters, and

WHEREAS: said Roosters and Roosters had better come to said contest prepared to pull our winners down Chelsea's Main St. in all our feathered glory.

—Waterloo Sodbusters, Waterloo Lilies.

Subscribe today to The Standard!

PROMS WEDDINGS

We offer 40 different styles in tuxedos and 25 colors in shirts.

STRIETER'S MEN'S WEAR

"The Place To Go for Brands You Know"



SPRING SALE

GardenMaster

SAVE \$1.33

FAN-TYPE LAWN RAKE

\$2.67 REG. \$4.00 (1)

Stanadyne PULSATING touch CONTROL

SAVE \$8.07

SHOWER HEAD

\$13.88

* New showerhead delivers pulsating bursts of water that stimulate, soothe and massage. Spray adjusted easily. (3)

WD-40 SQUEAK STOPPER RUST PROTECTOR

\$1.39

11 OZ. SPRAY

SPECIAL

Keeps metal parts and mechanisms operating freely and smoothly. (139)

SAVE \$6.00 WITH THIS COUPON

21-Piece SOCKET SET

1/4" & 3/8" DRIVE

REGULAR \$15.88 In heavy gauge metal box with latch. Fully guaranteed. (4)

\$9.88 WITH COUPON

SAVE WITH THIS COUPON

CAULKING CARTRIDGES

Patch It! Plug It! (144)

2 for 89¢

PRO WITH COUPON

SAVE \$3.67 WITH THIS COUPON

4" NYLON BRUSH and 1-1/2" TRIM BRUSH

BOTH FOR \$1.97

PRO WITH COUPON

Rockwell

3/8" ELECTRIC DRILL

REG. \$12.99

\$10.99 SAVE \$2.00

Double insulated. 2.7 Amp motor. U.L. Listed. A great tool at a low price. (73)

20" 3-SPEED PORTABLE FAN

REG. \$22.95

\$17.99 SAVE \$4.96

Quiet and efficient. Removable grill easy to clean. Handy carrying handle. U.L. listed. (132)

8 HORSE POWER ONE WEEK SPECIALS

8 H.P. ROTOTILLERS Reg. \$499.95. SPECIAL	\$429.95	8 H.P. SIMPLICITY STANDARD LAWN TRACTOR 36" mower, recoil start. Reg. \$859.95. Special	\$779.95
8 H.P. WONDER BOY RIDING MOWERS 30" cut, electric start. Reg. \$909.95. Special	\$809.95	8 H.P. SIMPLICITY DELUXE LAWN TRACTOR 36" mower, electric start. Reg. \$1019.95. Special	\$929.95
8 H.P. SIMPLICITY FRONT ENGINE TRACTOR 36" mower, electric start. Reg. \$1099.98. Special	\$989.00	8 H.P. SIMPLICITY CUSTOM LAWN TRACTOR 36" mower, headlights, indicator lights, high back seat, ammeter. Reg. \$1219.95. Special	\$1099.95
8 H.P. SIMPLICITY BROADMOOR LAWN TRACTOR 36" mower, electric start. Reg. \$1429.95. Special	\$1299.95		

SERVICE
ADVICE
VALUE
QUALITY



CHELSEA HARDWARE

110 S. MAIN ST.

PH. 475-1121

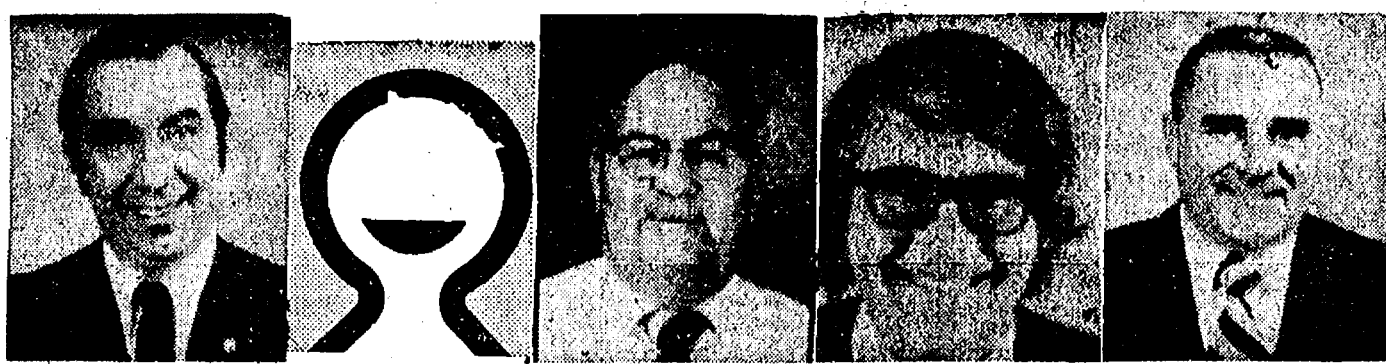

JOHN POPOVICH

BENNIE HAYES

RON SCHUYLER

LYLE CHRISWELL

Everybody's happy at the Happyface Place

WE'RE HOLDING A

APRIL 1912

64th

APRIL 1976

ANNIVERSARY SALE

BRAND NEW 1976

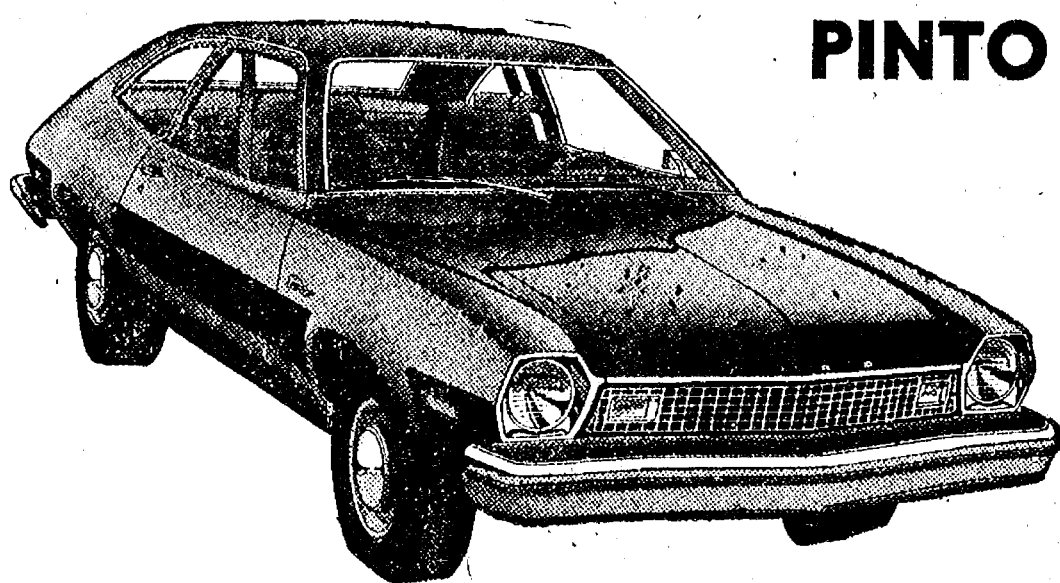

PINTO

FULL FACTORY EQUIPMENT

ONLY \$2895

(April Only)

The **Happyface Place**
We're in business to make you smile

PALMER

Only 15 minutes from Ann Arbor
Open Mon., Tues., Wed., Thurs.,
till 9:00 p.m.
Fri. evenings till 6:00.
Saturday till 4:00.

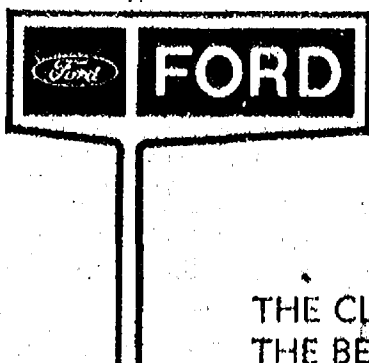

CHELSEA
475-1301

THE CLOSER YOU LOOK,
THE BETTER WE LOOK.

carpenter's choice



Famous Red Wing fit and cellulose cushion insole make these the most comfortable boots you can wear. Inch-wide steel shank and choice of cushion crepe sole and heel or tough Neoprene sole and heel. Try a pair today.



FOSTER'S MEN'S WEAR
Ph. 475-1606 Chelsea, Mich.



Polly's
MASTER MARKETS
 1101 M-52
CHELSEA, MICH.
(Corner M-52 and Old U.S. 12)

Supplement to: Ann Arbor News, Chelsea Standard

POLLY'S ON N. WEST AVE. & SPRING ARBOR RD.

OPEN 24 HOURS

ALL OTHER POLLY'S OPEN
 DAILY 8 a.m. 'til 10 p.m.
 SUNDAY 9 a.m. 'til 9 p.m.

Make mixing a pleasure...



Get these Solid STAINLESS STEEL Vollrath MIXING BOWLS with our money-saving "Bowl-a-Week" plan

Designed for easy mixing, storage and serving. A complete set in the most useful sizes for every mixing need. Solid, seamless, Life-Brite stainless steel that won't break or corrode. Convenient top-rolled rim for extra strength and easy handling. No metallic food taste or odor when used for refrigerator storage. High polish finish outside and satin finish inside stays sparkling bright with just suds 'n water washing. Made in U.S.A.

Money-Saving "Bowl-a-Week" Plan

Week of	Mixing Bowls	Regular Price	Coupon Value	Price with Coupon
4/19/76	¾ Quart Bowl	\$1.50	\$.71	\$.79*
4/26/76	1½ Quart Bowl	\$2.00	\$.91	\$1.09*
5/3/76	3 Quart Bowl	\$2.50	\$.91	\$1.59*
5/10/76	4 Quart Bowl	\$3.00	\$1.01	\$1.99*
5/17/76	12 Oz. Bowl	\$1.25	\$.66	\$.59*

* with every \$3.00 purchase



Featured "BOWL-A-WEEK"
 4/19/76 THROUGH 4/25/76
THIS COUPON WORTH \$1.26 TOWARD THE PURCHASE OF
 ¾ QUART BOWL

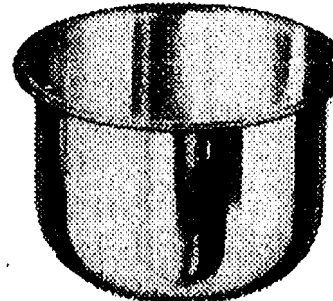

\$2.25 PRICE
 \$1.26 COUPON VALUE
 \$.99 WITH COUPON

Good only with total purchase of \$3.00 or more, excluding items prohibited by law

VALUABLE COUPON



Clip and use this coupon!

Springtime **SPECIALS**



Collect and Protect your Complete Family COOKBOOK
 SECTION 4
 in this attractive **BINDER \$1.99**
 Beautiful 4 color 3 ring Binder, Divider Tabs and 28 page Master Index

THIS WEEK GET YOUR SECTION 4



CANDIES & COOKIES
 of the Complete Family Cookbook

HEALTH and BEAUTY AIDS!

VITALIS LIQUID 7 ounce \$1.71 Value \$1.35	 36 Tablets 29¢ 49¢ Value
STYLE HAIR SPRAY Regular or Extra Hold 13 oz. Can 99¢ \$1.03 Value	FASTEETH 3½ oz. Powder \$1.79 Value \$1.39
CLEARASIL MEDICATED CLEANSER 4 oz. Bottle \$1.43 \$1.79 Value	JOHNSON & JOHNSON COTTON SWABS Pack of 200 \$1.00 \$1.55 Value
EARTHBORN BABY SHAMPOO 8 oz. Bottle 99¢ \$1.85 Value	UNIQUELY FEMININE REUSABLE RAZOR WITH ONE TWIN BLADE CARTRIDGE 99¢ \$1.19 Value With or Without Coupon
LECTRIC SHAVE 3 oz. Bottle 86¢ \$1.14 Value AQUA VELVA 4 ounce \$1.39 Value \$1.11	FOAMY Shave Cream 11 oz. Aero \$1.49 Value \$1.15
the dry look 7 ounce \$1.69 Value \$1.41	LYSOL BRAND DISINFECTANT Regular or Pine 12 oz. Liquid \$1.04 \$1.25 Value
Fresh. Antiperspirant Deodorant ROLL ON 66¢ 1½ oz. - \$1.19 Value \$1.17	EFFERDENT DENTURE CLEANSER 60 Tablets. \$1.99 Value \$1.19



Polly's MASTER MARKETS
1101 M-52
CHELSEA, MICH.
(Corner M-52 and Old U.S. 12)

polly pride quality

BEEF

SPECIALS



POLLY PRIDE QUALITY

CHUCK STEAK

79¢

LB.

POLLY PRIDE
BEEF
SHORT
RIBS
LB 79¢

POLLY PRIDE QUALITY BEEF

GROUND CHUCK

LB.

89¢

POLLY PRIDE BONELESS

CHUCK ROAST

LB.

89¢

POLLY PRIDE BONELESS

ENGLISH POT ROAST

LB.

99¢

POLLY PRIDE BONELESS

BEEF STEW

3-LBS.
OR MORE

LB.

\$1 09

POLLY PRIDE QUALITY

CUBE STEAK

LB.

\$1 49

SLICED

BEEF LIVER

LB.

49¢

POLLY PRIDE CUBED

PORK CUTLETS

LB.

\$1 59

POLLY PRIDE PORK

CITY CHICKEN

LB.

\$1 59

POLLY PRIDE BULK

BREAKFAST SAUSAGE

LB.

99¢

ECKRICH

ALL BEEF FRANKS

LB.

\$1 09

ECKRICH

SLENDER SLICED MEAT

3-OZ.

49¢

HYGRADE

CHUNK BRAUNSWEIGER

LB.

69¢

HYGRADE

CHUNK BOLOGNA

LB.

69¢

FOREST BROOK

SLICED BACON

12-OZ.

89¢

HYGRADE

BALL PARK FRANKS

LB.

\$1 19

HERRUD PORK

SAUSAGE LINKS

LB.

\$1 39

HERRUD

COOKED HAM

10-OZ.

\$1 49

FARMER PEET

HICKORY STICK

LB.

\$1 89

FARMER PEET

SAUSAGE PATTIES

LB.

\$1 09

FARMER PEET

SMOKED SAUSAGE

LB.

\$1 39



GOVERNMENT INSPECTED

MIXED FRYER PARTS

43¢

LB.

- 3 WINGS
- 3 FORE QUARTERS
- 3 HIND QUARTERS
- GIBLETS

GOVERNMENT INSPECTED WHOLE

CHICKEN LEGS

LB.

69¢

GOVERNMENT INSPECTED

CHICKEN THIGHS

LB.

69¢

GOVERNMENT INSPECTED

CHICKEN DRUMSTICKS

LB.

79¢

GOVERNMENT INSPECTED

CHICKEN BREASTS

LB.

89¢

GOVERNMENT INSPECTED

COMBINATION PAK

LB.

89¢

SEAFOOD SPECIALS!

TURBOT FILLETS

LB.

89¢

OCEAN PERCH FILLETS

LB.

99¢

LAKE SMELT

LB.

79¢

RED SNAPPER

LB.

\$1 29

COD FISH FILLETS

LB.

99¢

SOLE FILLETS

LB.

99¢

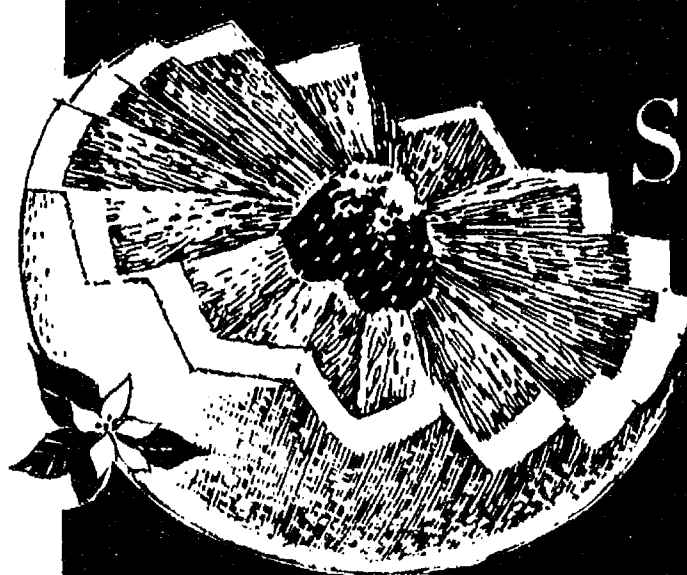

Save 30¢

FLORIDA WHITE

GRAPEFRUIT

6 for 69¢

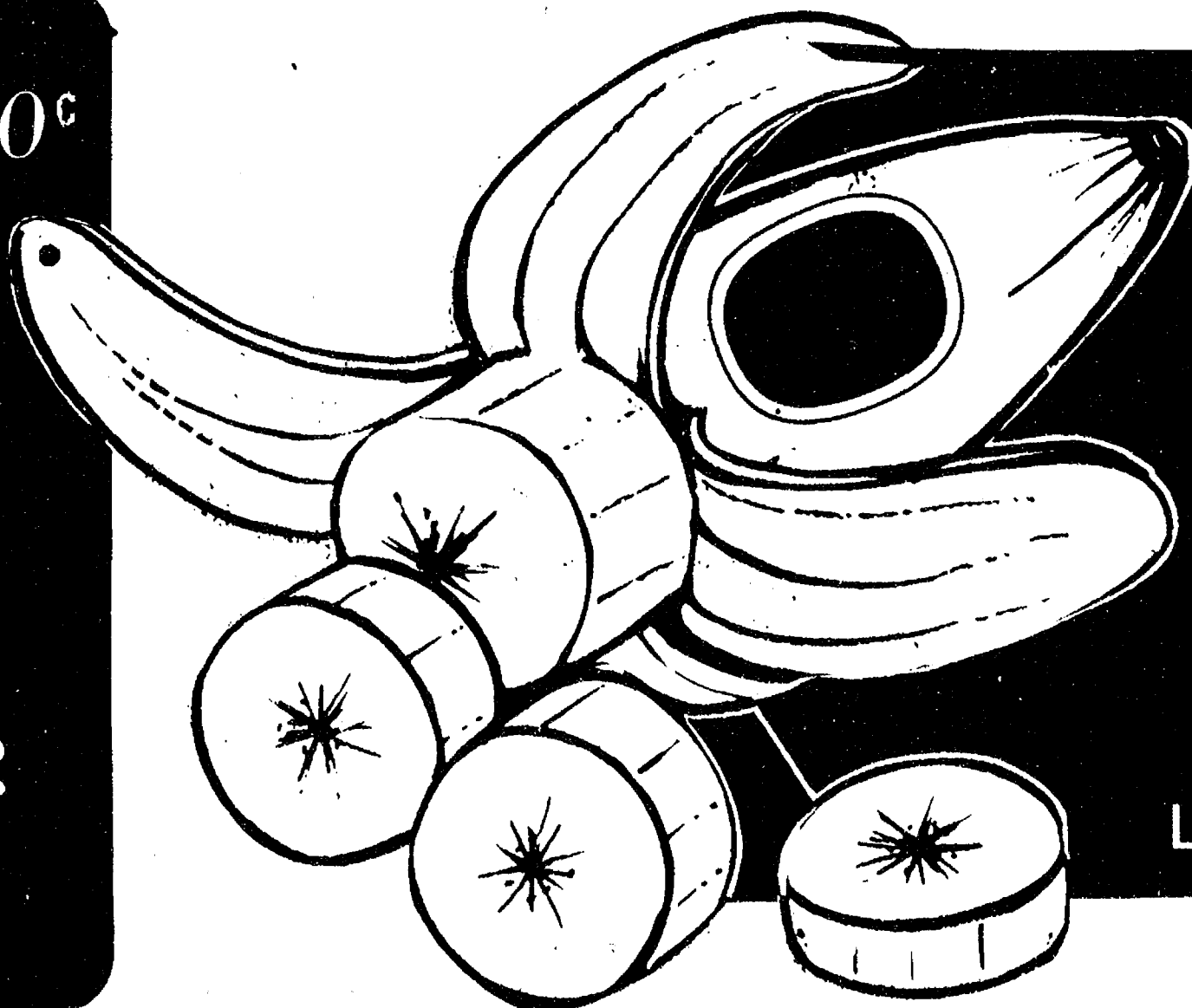

GOLDEN RIPE

BANANAS

19¢

LB.

FRESH

GREEN BEANS

LB.

37¢

FRESH

GREEN CABBAGE

LB.

12¢

FLORIDA

ORANGES

5 LB. BAG

69¢

NEW FLORIDA

RED POTATOES

LB.

17¢

FRESH

COLE SLAW

LB.

37¢

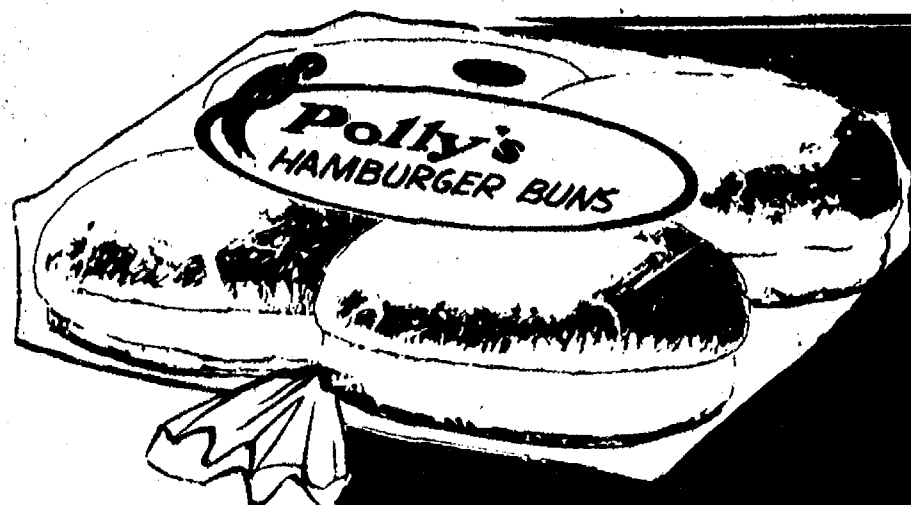

POLLY'S

Hamburg or Hot Dog

3 8-CT. PKGS. 89¢

WITH BONUS COUPON

Polly's

MASTER MARKETS

1101 M-52

CHELSEA, MICH.

(Corner M-52 and Old U.S. 12)

WE RESERVE THE RIGHT TO LIMIT QUANTITIES TO REASONABLE AMOUNTS



NESCAFE INSTANT COFFEE

10-OZ.

\$2.39



SEALTEST COTTAGE CHEESE 39¢

WITH BONUS COUPON



GULF LITE CHARCOAL STARTER

32-OZ.

49¢



6-PAK

COKE

OR

TAB

32-OZ. BOTTLES

WITH BONUS COUPON

\$1.29

plus deposit

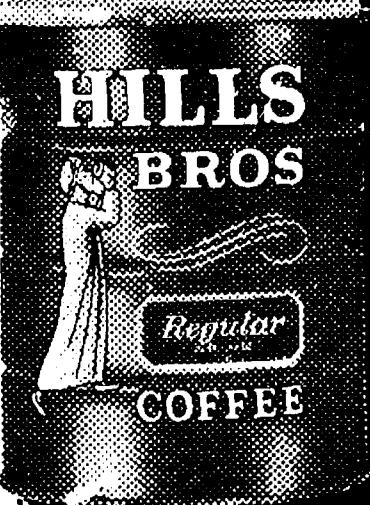

SAVE 20¢ WITH IN-STORE COUPON

HILLS BROS. COFFEE

\$2.79

2-LB.

SAVE UP TO \$12.75

WITH POLLY'S BONUS AND IN-STORE COUPONS

SUNSHINE KRISPY CRACKERS	1-LB.	49¢
STOKELY GATORADE	32-OZ.	39¢
DEL MONTE TOMATO JUICE	46-OZ.	49¢
DEL MONTE SLICED OR PEAR HALVES	16-OZ.	39¢
LYSOL SPRAY DISINFECTANT	21-OZ.	\$1.89
CONTADINA ROUND PEELED TOMATOES	2 28-OZ.	\$1
NABISCO FIG NEWTONS	16-OZ.	69¢
NABISCO NUTTER BUTTERS	13-OZ.	69¢
NABISCO VANILLA WAFERS	12-OZ.	69¢
PURINA CAT CHOW	22-OZ.	49¢
DINTY MOORE BEEF STEW	24-OZ.	79¢
PURINA TENDER VITTLES	12-OZ.	53¢
FOR A CLEANER BOWL SNO-BOL	28-OZ.	69¢
STARKIST TUNA	6.5 OZ.	49¢
NEWLYWED ENGLISH MUFFINS	3 6-PKS.	\$1
MAXWELL HOUSE COFFEE	2-LB.	\$2.99
MAXWELL HOUSE COFFEE	3-LB.	\$4.49

FROZEN FOOD SPECIALS

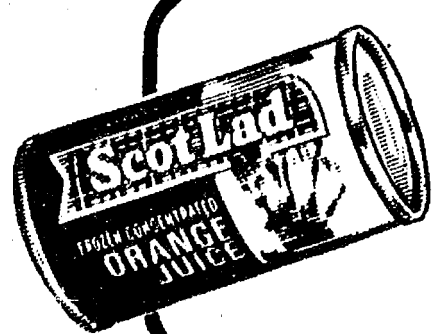

Scot Lad

ORANGE JUICE

12-OZ.

39¢

WITH IN-STORE COUPON

OKRAYS HASH BROWNS W/ONIONS	16-OZ.	49¢
HARRISS DUTCH APPLE PIE	8-IN.	79¢
SARA LEE STREUSEL COFFEECAKE	12-OZ.	\$1.09
CHEF CUISINE SHOESTRING POTATOES	5-LB.	99¢

Banquet

DINNERS

- MACARONI CHEESE
- CHICKEN & NOODLES
- MACARONI & BEEF
- SPAGHETTI

11-oz.

39¢

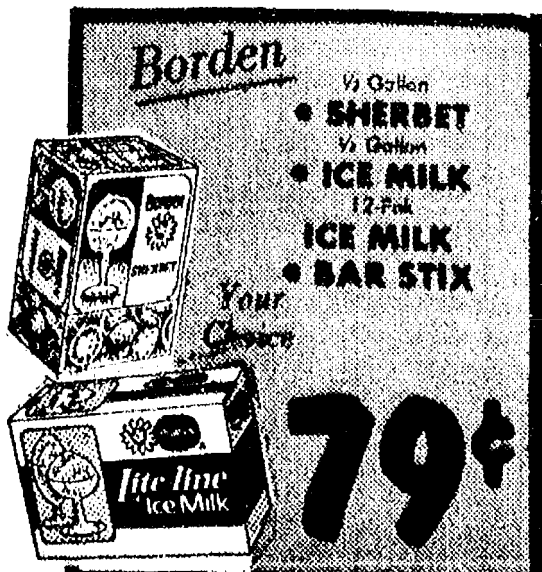

Borden

- 1/2 Gallon SHERBET
- 1/2 Gallon ICE MILK
- 12-PK ICE MILK
- BAR STIX

79¢

QUEEN of SCOT

SOUPS

- Chicken Noodle
- Cream of Mushroom
- Tomato

MIX OR MATCH

6

10.5 OZ. CANS FOR

\$1

FRESH FROM THE ALPINE BAKEHAUS

BAKERY SPECIALS

SNACK BAR SPECIALS!

LOCATED AT POLLY'S ON SPRING ARBOR RD.

OPEN 7 TIL 7

WEEKLY FEATURE!

MONDAY...Chicken Ala King & Cole Slaw	99¢
TUESDAY...Spaghetti & Tossed Salad, Garlic Toast	\$1.09
WEDNESDAY...Meat Loaf, Mashed Potato & Cole Slaw	\$1.29
THURSDAY...Polly Broasted, Chicken, Mashed Potato & Cole Slaw	\$1.29
FRIDAY...Fish Sandwich, French Fries & Cole Slaw	99¢
SATURDAY...Grill Cheese, French Fries & Cole Slaw	99¢

FRESH

GARLIC BREAD

1-LB.

59¢

FRESH

STRAWBERRY

8-INCH

\$1.09

FRESH

PIE

FRESH

CHOCOLATE CHIP COOKIES

DOZ.

79¢

Thank You

FOR SHOPPING AT...



WHERE WE ARE
HAPPY TO.....

save YOU MONEY!